

Name:	12-Lead 1	HR 75bpm	• Normal ECG **Unconfirmed**
ID:	051823083433 5/18/2023	08:42:05	• Sinus arrhythmia
Patient ID:	PR 0.154s	QRS 0.086s	
Incident ID:	QT/QTc:	0.390s/0.416s	
Age: 20	Sex: M	P-QRS-T Axes:	68° 63° 70°
Race: Unspecified			

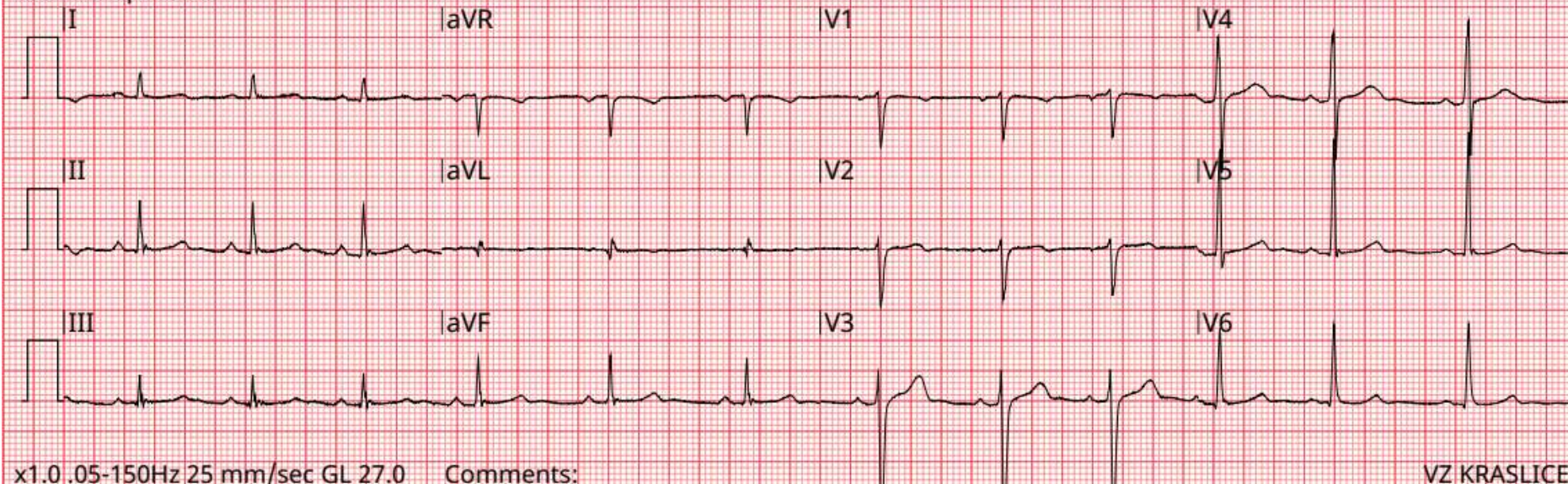

Name: 12-Lead 2 HR 60bpm • Abnormal ECG **Unconfirmed**
ID: 052723155612 5/27/2023 15:59:38 • A-V sequential pacemaker
Patient ID: PR 0.192s QRS 0.176s • Pacemaker rhythm - no further analysis
Incident ID: QT/QTc: 0.462s/0.462s
Age: 76 Sex: M P-QRS-T Axes: 149° 153° 127°
Race: Unspecified

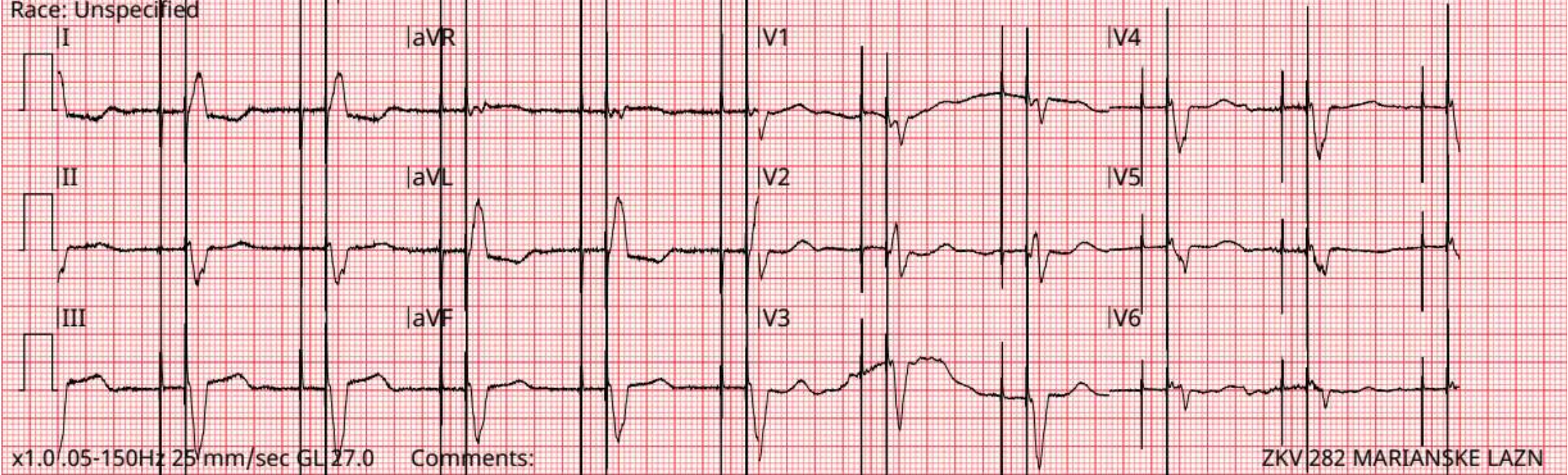

Name: 12-Lead 1 HR 74bpm • Normal ECG **Unconfirmed**
ID: 052723082914 5/27/2023 08:34:26 • Sinus rhythm
Patient ID: PR 0.128s QRS 0.110s
Incident ID: QT/QTc: 0.404s/0.428s
Age: 73 Sex: M P-QRS-T Axes: 30° 5° 43°
Race: Unspecified

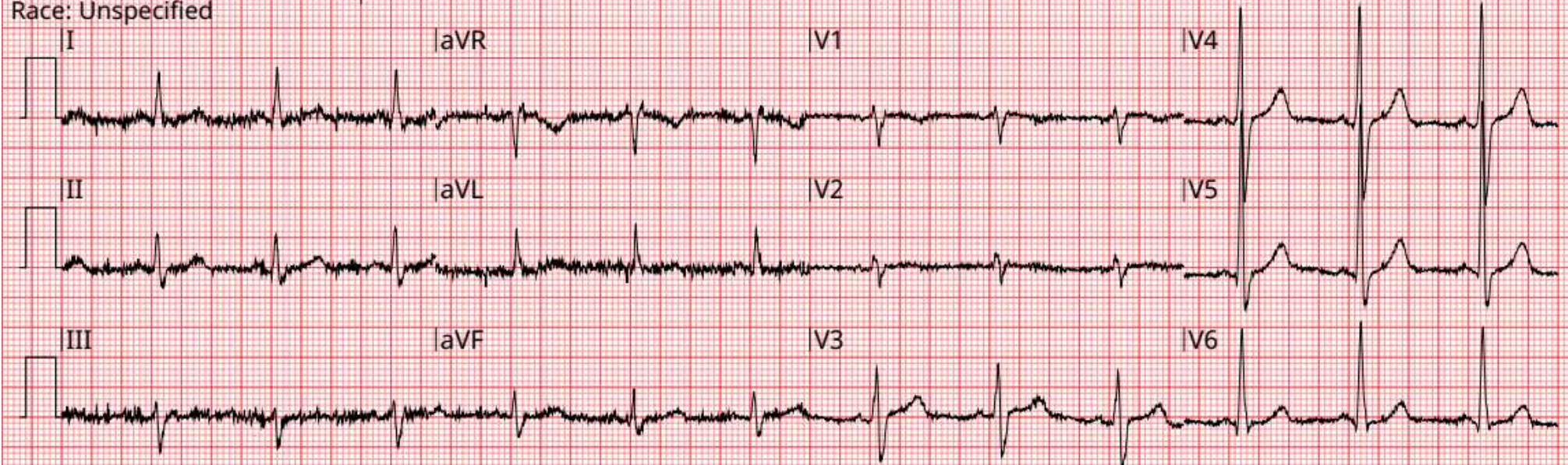

x1.0 .05-150Hz 25 mm/sec GL 27.0 Comments:

VZ OSTROV ZKV 221

Name:	12-Lead 1	HR 133bpm	<ul style="list-style-type: none"> • Abnormal ECG **Unconfirmed** • Atrial fibrillation with rapid ventricular response • Widespread ST-T abnormality may be due to myocardial ischemia
ID: 052723042401	5/27/2023	04:26:57	
Patient ID:	PR 0.152s	QRS 0.088s	
Incident ID:	QT/QTc:	0.332s/0.459s	
Age: 79	Sex: F	P-QRS-T Axes:	73° 44° 76°
Race: Unspecified			

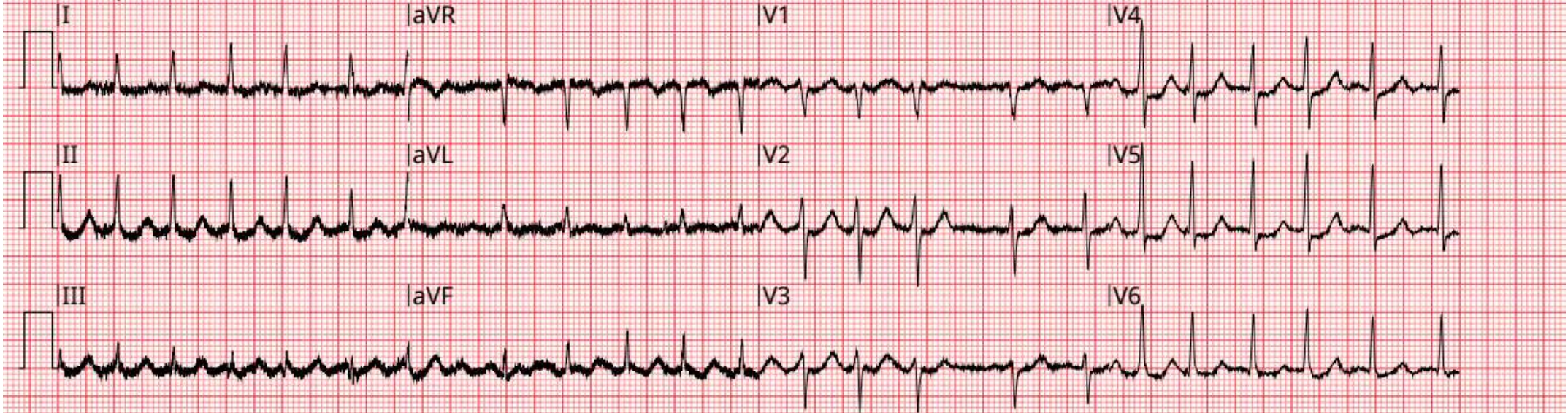

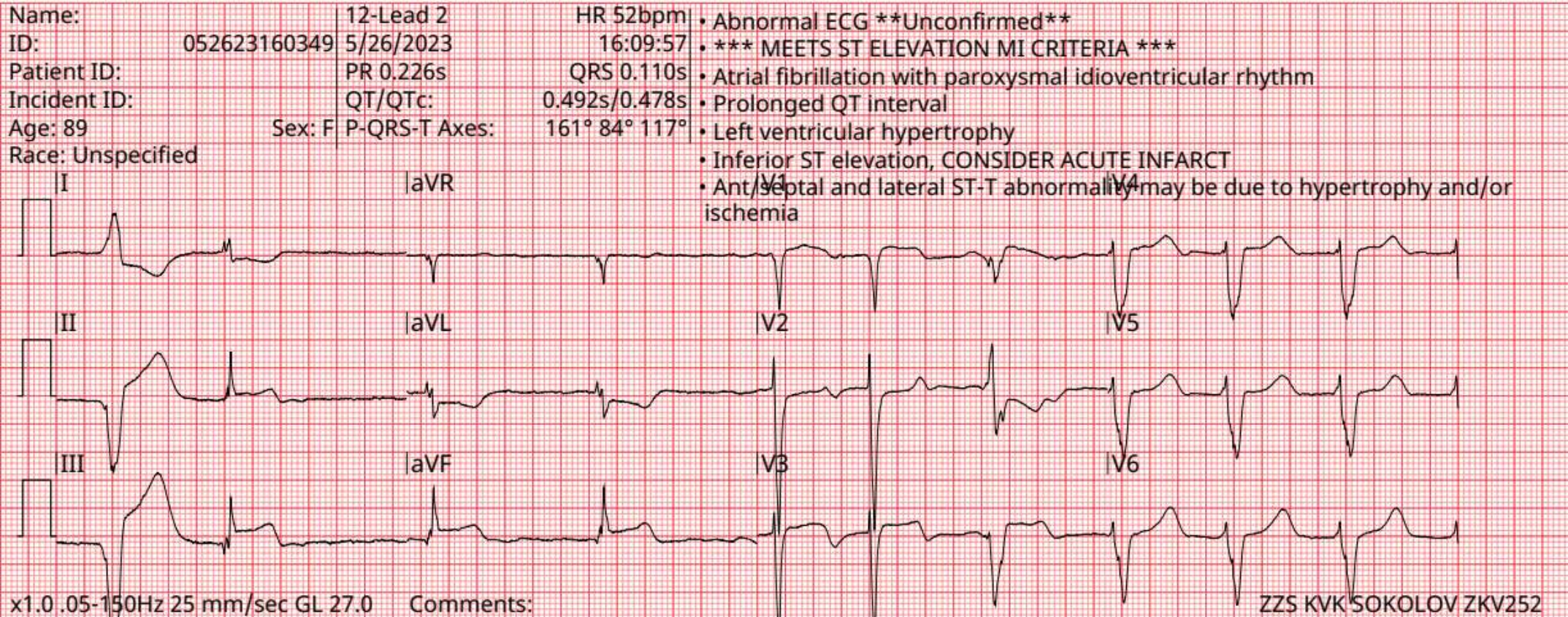

Name:	12-Lead 3	HR 60bpm	• Abnormal ECG **Unconfirmed**
ID: 052623141839	5/26/2023	14:57:45	• *** MEETS ST ELEVATION MI CRITERIA ***
Patient ID:	PR 0.188s	QRS 0.100s	• Sinus rhythm
Incident ID:	QT/QTc:	0.454s/0.454s	• Lateral ST elevation, CONSIDER ACUTE INFARCT
Age: 87	Sex: M	P-QRS-T Axes: 9° -19° -12°	• Inferior ST-T abnormality suggests myocardial injury/ischemia
Race: Unspecified			• Low QRS voltages in precordial leads

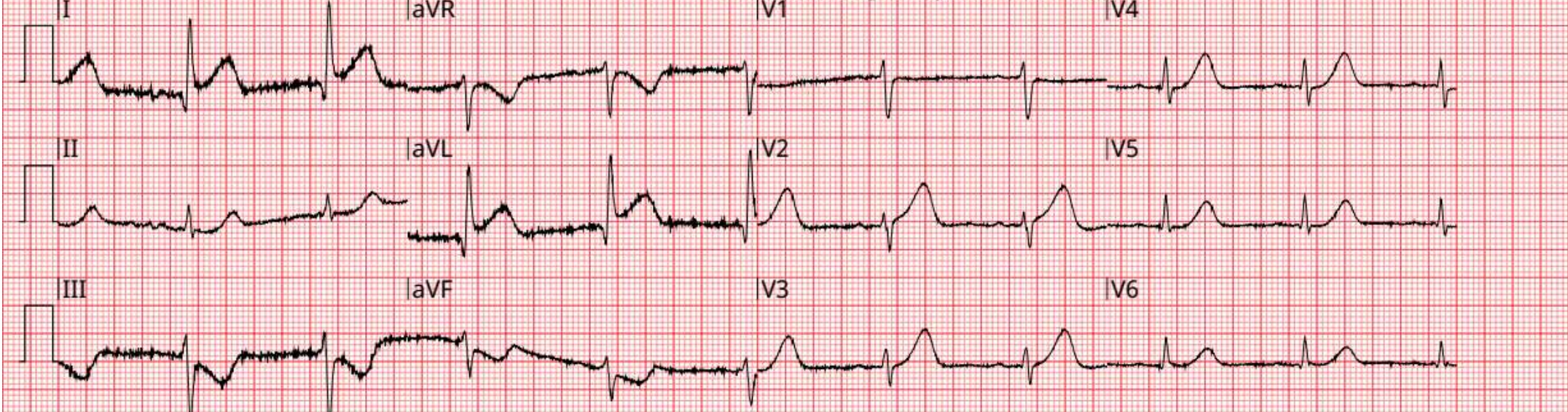

x1.0 .05-150Hz 25 mm/sec GL 27.0 Comments: ZZS KVK CHEB ZKV 273

I	II	III	aVR	aVL	aVF	V1	V2	V3	V4	V5	V6
1.87	-0.37	-2.24	-0.74	2.05	-1.30	-0.72	0.74	-0.02	-0.36	-0.25	-0.06

ST measurements are measured at the | point and are expressed in mm.

Name: 12-Lead 2 HR 63bpm • Borderline ECG **Unconfirmed**
 ID: 053023192421 5/30/2023 19:28:21 • Sinus rhythm
 Patient ID: PR 0.096s QRS 0.088s • Short PR interval
 Incident ID: QT/QTc: 0.424s/0.429s
 Age: 48 Sex: F P-QRS-T Axes: 11° 52° 22°
 Race: Unspecified

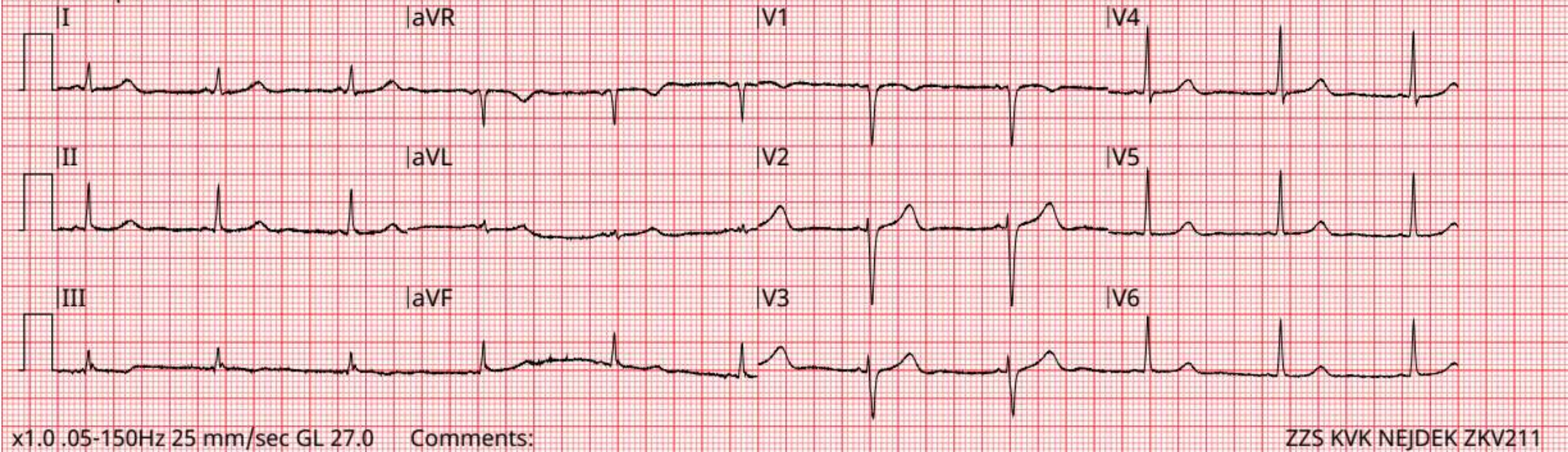

I	II	III	aVR	aVL	aVF	V1	V2	V3	V4	V5	V6
0.00	-0.05	-0.14	-0.01	0.11	-0.09	0.10	0.49	0.36	0.07	0.05	0.02

ST measurements are measured at the J point and are expressed in mm.

Name: 12-Lead 4 HR 67bpm • Normal ECG **Unconfirmed**
 ID: 053023155906 5/30/2023 16:06:48 • Sinus rhythm
 Patient ID: PR 0.166s QRS 0.100s
 Incident ID: QT/QTc: 0.380s/0.392s
 Age: 35 Sex: M P-QRS-T Axes: 60° 79° 50°
 Race: Unspecified

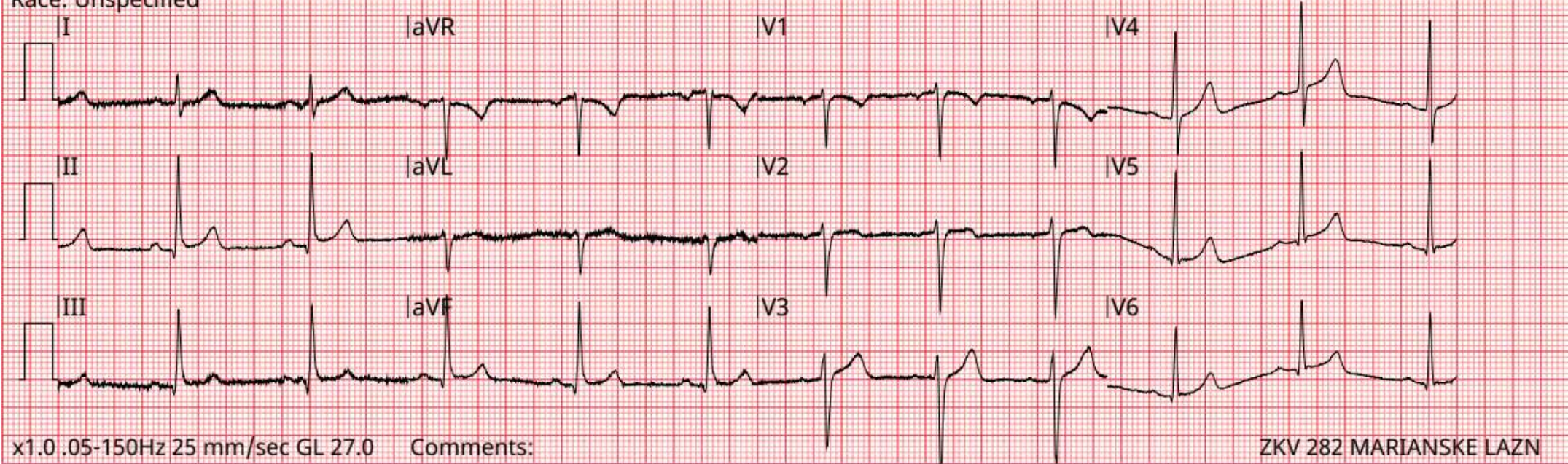

I	II	III	aVR	aVL	aVF	V1	V2	V3	V4	V5	V6
0.21	0.63	0.37	-0.43	-0.06	0.50	0.01	0.12	0.90	0.79	0.64	0.41

ST measurements are measured at the J point and are expressed in mm.

Name:	12-Lead 1	ECG override: Data quality prohibits interpretation	
ID:	052923220728	5/29/2023	22:09:35
Patient ID:			
Incident ID:			
Age: 68	Sex: M		
Race: Unspecified			

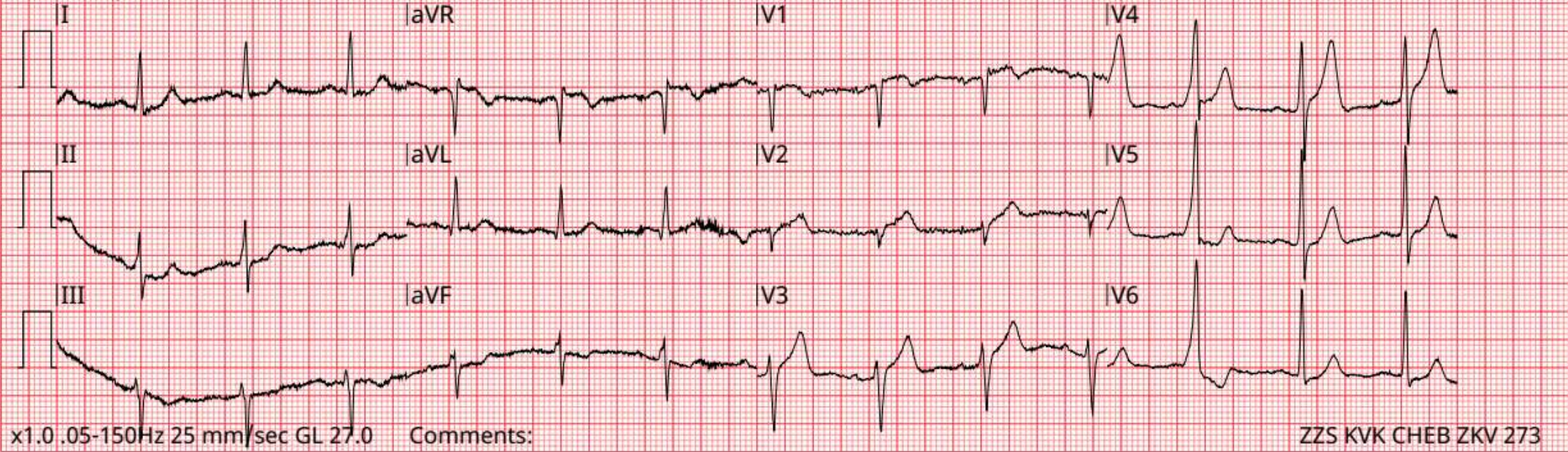

Name: 12-Lead 4 HR 78bpm • Abnormal ECG ****Unconfirmed****
 ID: 052923181430 5/29/2023 18:24:49 • Sinus rhythm
 Patient ID: PR 0.156s QRS 0.138s • Left bundle branch block
 Incident ID: QT/QTc: 0.428s/0.459s
 Age: 83 Sex: M P-QRS-T Axes: 76° 20° 116°
 Race: Unspecified

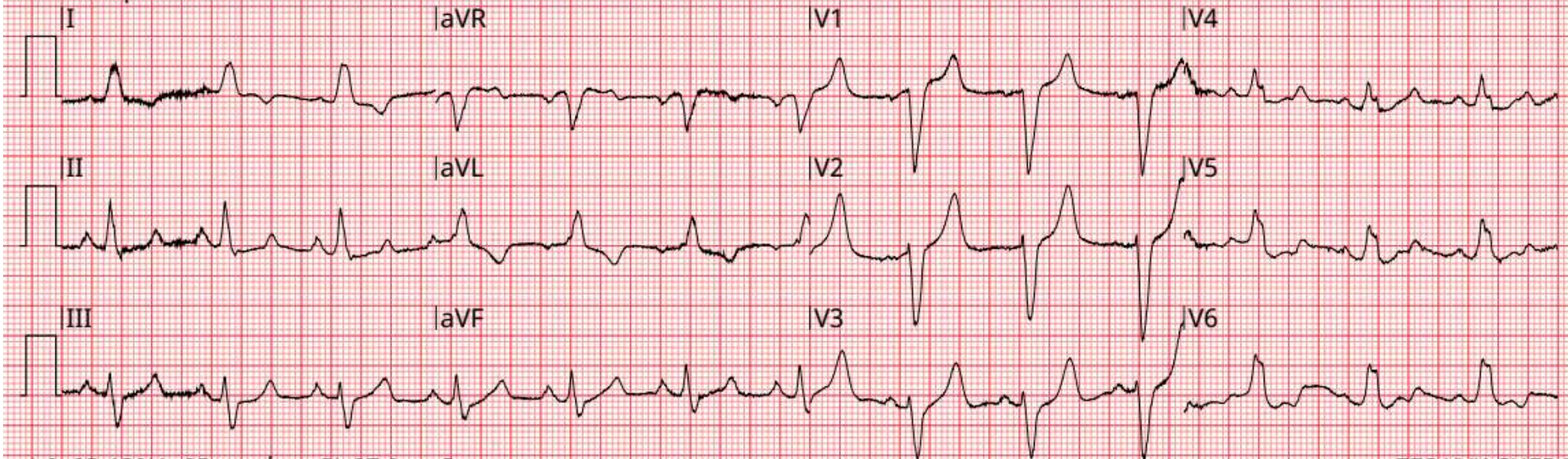

x1.0 .05-150Hz 25 mm/sec GL 27.0

Comments:

ZZS KVK CHEB ZKV272

I	II	III	aVR	aVL	aVF	V1	V2	V3	V4	V5	V6
-0.41	-0.47	-0.06	0.44	-0.17	-0.27	1.18	1.12	0.31	-0.47	-0.50	-0.55

ST measurements are measured at the J point and are expressed in mm.

Name: 12-Lead 2 HR 141bpm • Abnormal ECG ****Unconfirmed****
 ID: 052923181538 5/29/2023 18:20:26 • Atrial fibrillation with rapid ventricular response
 Patient ID: PR 0.146s QRS 0.076s • Possible biventricular hypertrophy
 Incident ID: QT/QTc: 0.296s/0.437s • Widespread ST-T abnormality may be due to hypertrophy and/or ischemia
 Age: 58 Sex: F P-QRS-T Axes: 29° 59° -57°
 Race: Unspecified

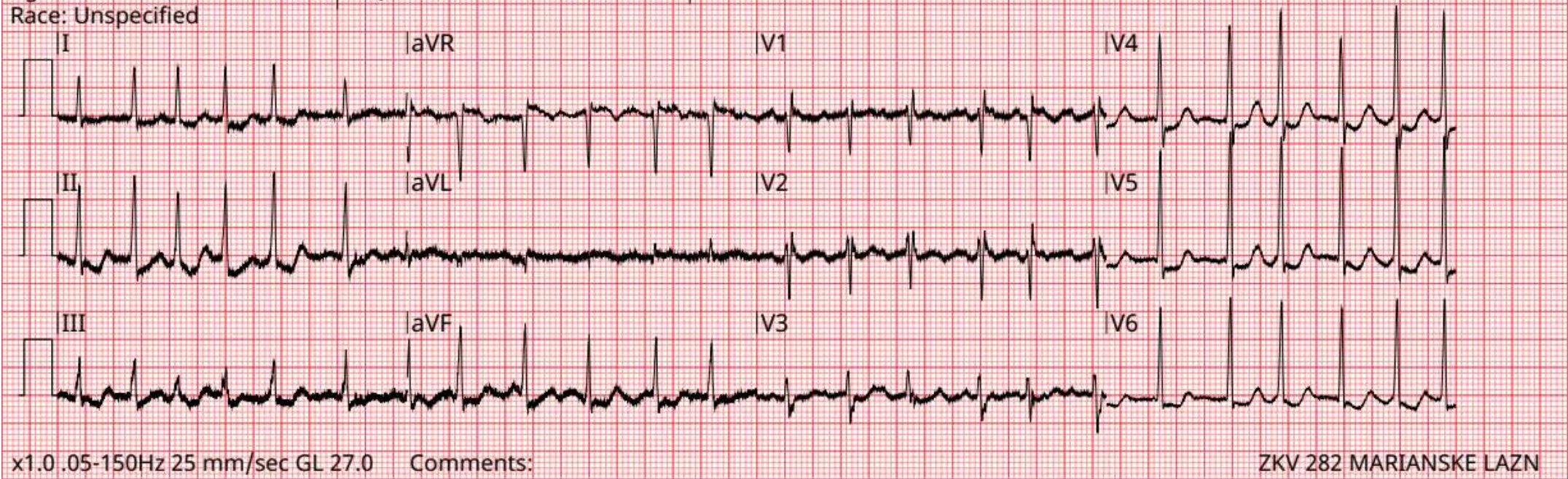

I	II	III	aVR	aVL	aVF	V1	V2	V3	V4	V5	V6
-0.51	-1.37	-0.86	0.94	0.17	-1.12	0.29	0.05	-0.63	-1.47	-1.48	-1.17

ST measurements are measured at the J point and are expressed in mm.

Name: 12-Lead 1 HR 55bpm • Borderline ECG ****Unconfirmed****
 ID: 052923132758 5/29/2023 13:29:51 • Sinus rhythm
 Patient ID: PR 0.164s QRS 0.094s • Septal T wave abnormality is nonspecific
 Incident ID: QT/QTc: 0.428s/0.420s
 Age: 67 Sex: M P-QRS-T Axes: 70° 30° 66°
 Race: Unspecified

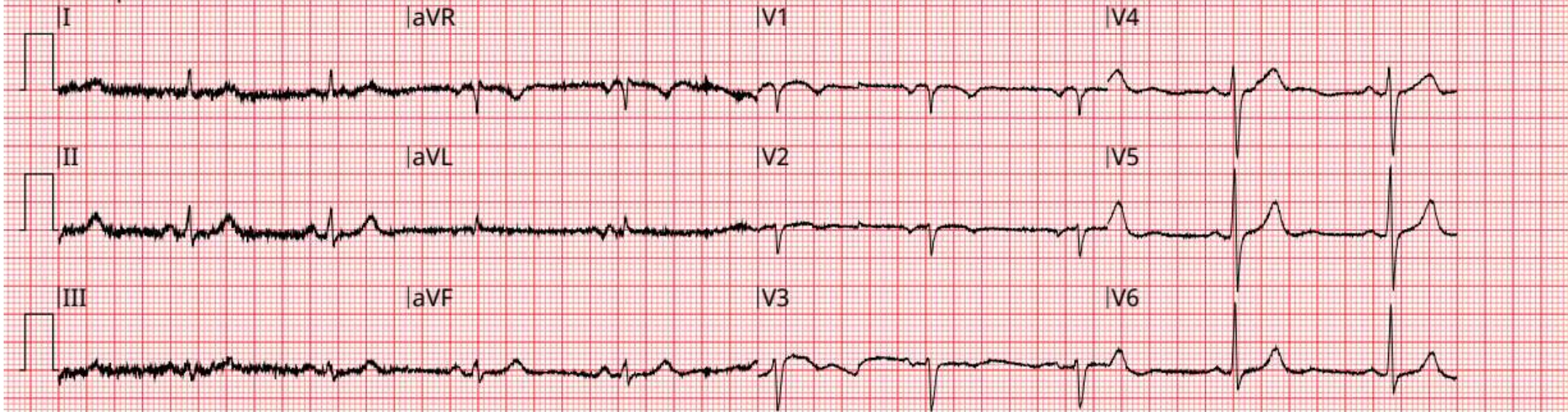

x1.0 .05-150Hz 25 mm/sec GL 27.0 Comments: ZKV 261 H SLAVKOV

I	II	III	aVR	aVL	aVF	V1	V2	V3	V4	V5	V6
0.12	0.37	0.40	-0.16	-0.20	0.37	-0.11	0.04	0.42	0.45	0.42	0.06

ST measurements are measured at the J point and are expressed in mm.

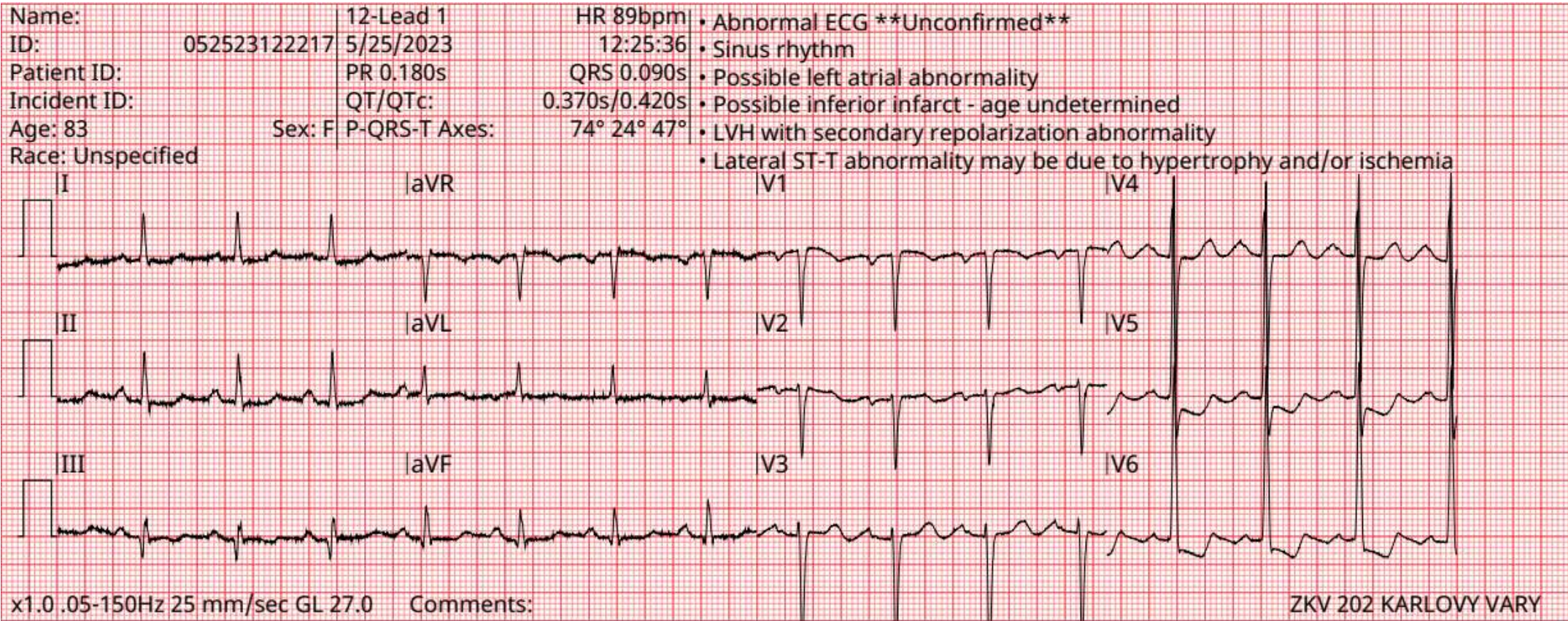

I	II	III	aVR	aVL	aVF	V1	V2	V3	V4	V5	V6
-0.45	-0.43	0.01	0.44	-0.23	-0.21	0.55	0.32	0.37	-0.11	-1.96	-1.87

ST measurements are measured at the J point and are expressed in mm.

Name:	12-Lead 2	HR 50bpm	<ul style="list-style-type: none"> • Abnormal ECG **Unconfirmed** • Undetermined rhythm • Rightward axis • IV conduction defect • Inferior ST elevation suggests early repolarization • Lateral ST-T abnormality suggests myocardial injury/ischemia
ID:	052323094137	5/23/2023 09:45:14	
Patient ID:	PR 0.202s	QRS 0.170s	
Incident ID:	QT/QTc:	0.426s/0.409s	
Age: 59	Sex: M	P-QRS-T Axes: 63° 95° 135°	
Race: Unspecified			

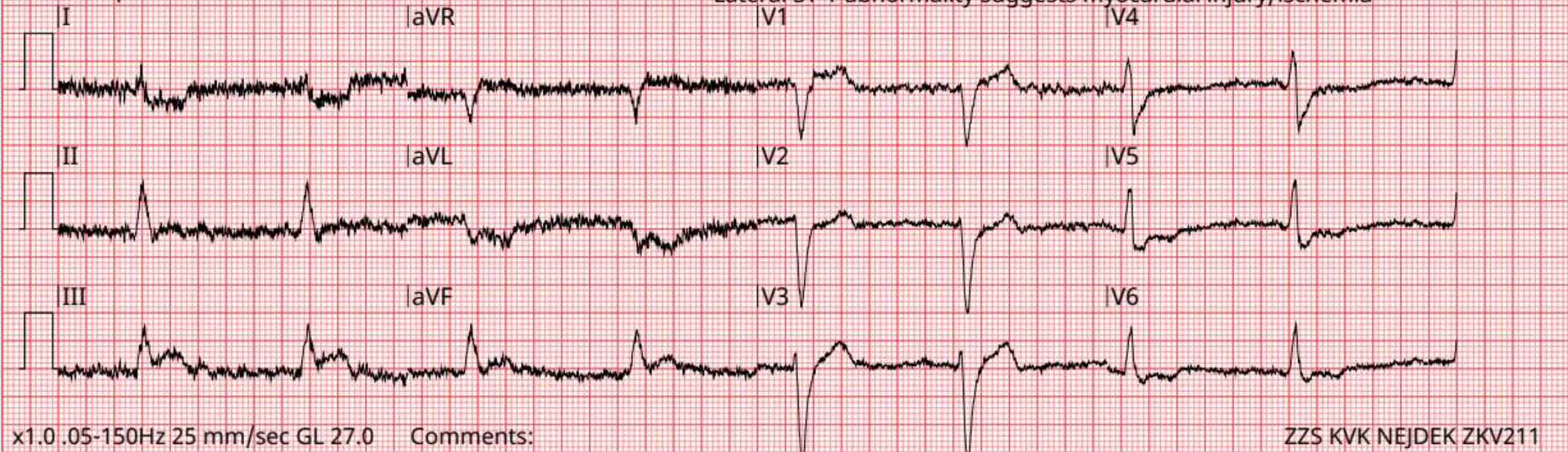

I	II	III	aVR	aVL	aVF	V1	V2	V3	V4	V5	V6
-2.37	-0.13	2.24	1.25	-2.30	1.04	1.35	-1.10	0.11	-1.55	-1.72	-1.03

ST measurements are measured at the J point and are expressed in mm.

Name: 12-Lead 2 HR 96bpm • Abnormal ECG ****Unconfirmed****
 ID: 052223200133 5/22/2023 20:07:59 • Sinus rhythm
 Patient ID: PR 0.162s QRS 0.108s • Inferior infarct - age undetermined
 Incident ID: QT/QTc: 0.392s/0.455s
 Age: 66 Sex: M P-QRS-T Axes: 55° 66° -9°
 Race: Unspecified

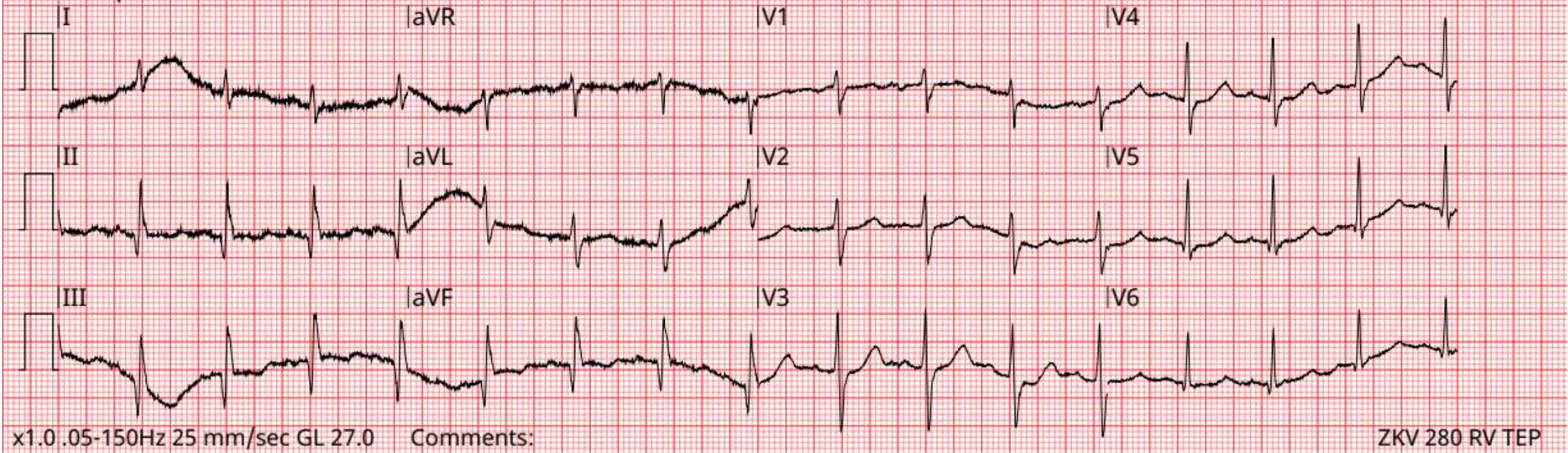

I	II	III	aVR	aVL	aVF	V1	V2	V3	V4	V5	V6
0.21	0.22	0.00	-0.22	0.11	0.11	-0.28	-0.33	-0.51	-0.53	-0.34	-0.15

ST measurements are measured at the J point and are expressed in mm.

Name: 12-Lead 1 HR 86bpm • Borderline ECG **Unconfirmed**
 ID: 052223074058 5/22/2023 07:43:57 • Sinus rhythm
 Patient ID: PR 0.156s QRS 0.100s • Possible left anterior fascicular block
 Incident ID: QT/QTc: 0.382s/0.427s • rSr'(V1) - probable normal variant
 Age: 60 Sex: M P-QRS-T Axes: 6° -34° 43° • ST junctional depression is nonspecific
 Race: Unspecified

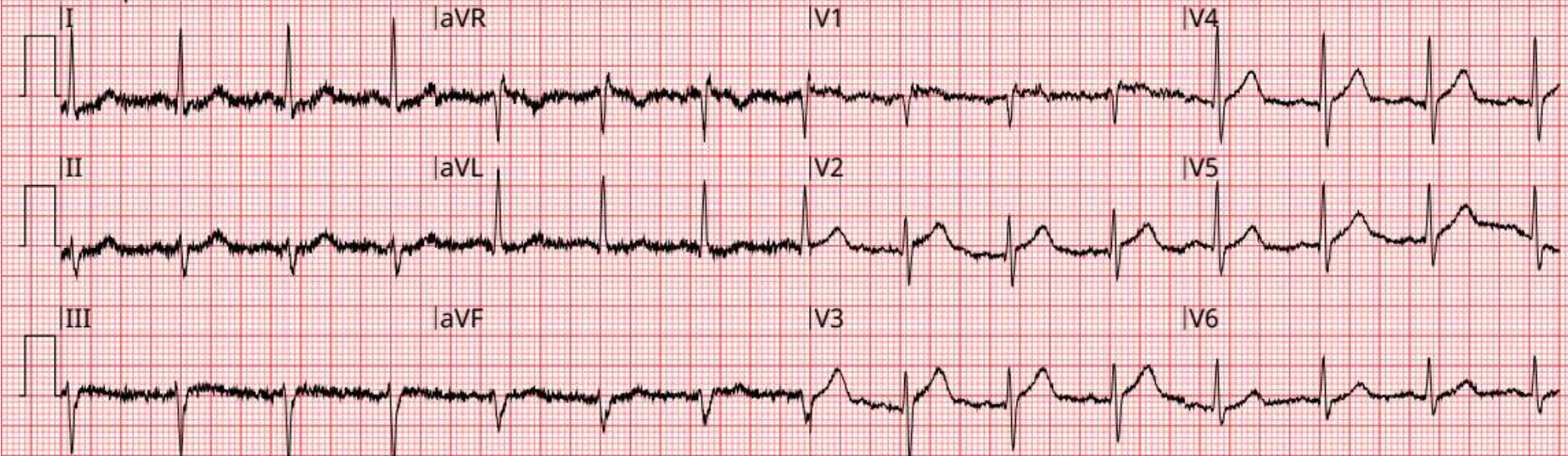

x1.0 .05-150Hz 25 mm/sec GL 27.0

Comments:

ZZS KVK NEJDEK ZKV211

I	II	III	aVR	aVL	aVF	V1	V2	V3	V4	V5	V6
-0.38	0.23	0.62	0.07	-0.50	0.43	0.95	1.06	1.43	0.78	0.27	-0.02

ST measurements are measured at the J point and are expressed in mm.

Name: 12-Lead 2 HR 78bpm • Abnormal ECG ****Unconfirmed****
 ID: 051823191558 5/18/2023 19:23:53 • Sinus rhythm with 1st degree A-V block
 Patient ID: PR 0.236s QRS 0.094s • Possible anteroseptal infarct - age undetermined
 Incident ID: QT/QTc: 0.426s/0.457s • Inferior/lateral ST-T abnormality may be due to myocardial ischemia
 Age: 89 Sex: F P-QRS-T Axes: 82° 52° 59°
 Race: Unspecified

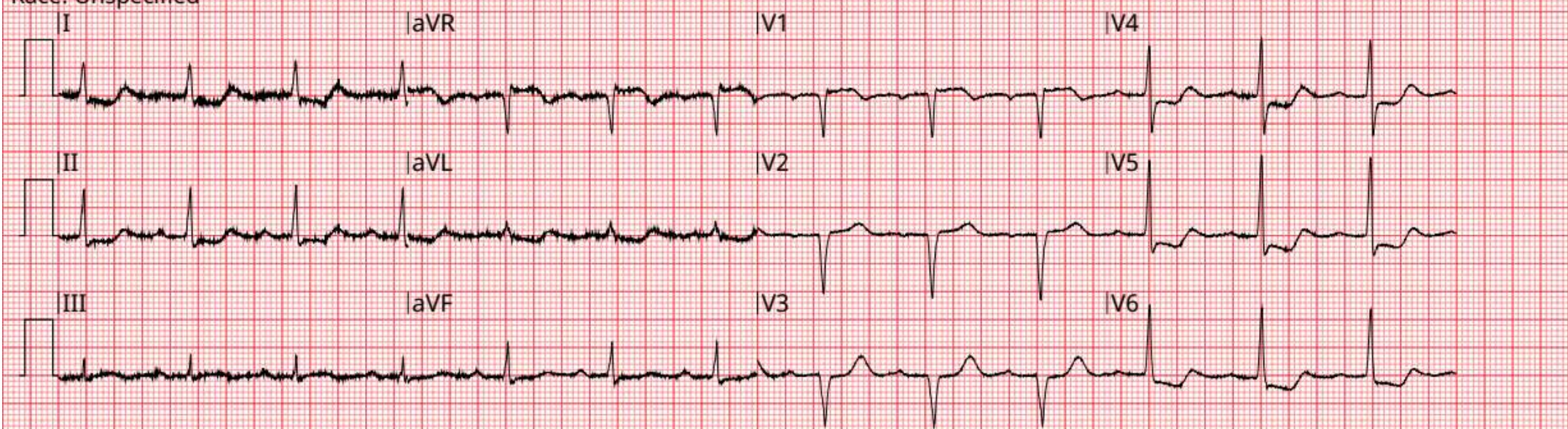

x1.0 .05-150Hz 25 mm/sec GL 27.0 Comments: VZ KRASLICE ZKV 264

I	II	III	aVR	aVL	aVF	V1	V2	V3	V4	V5	V6
-0.90	-0.91	-0.01	0.90	-0.44	-0.46	0.62	0.50	-0.30	-1.33	-1.67	-1.32

ST measurements are measured at the J point and are expressed in mm.

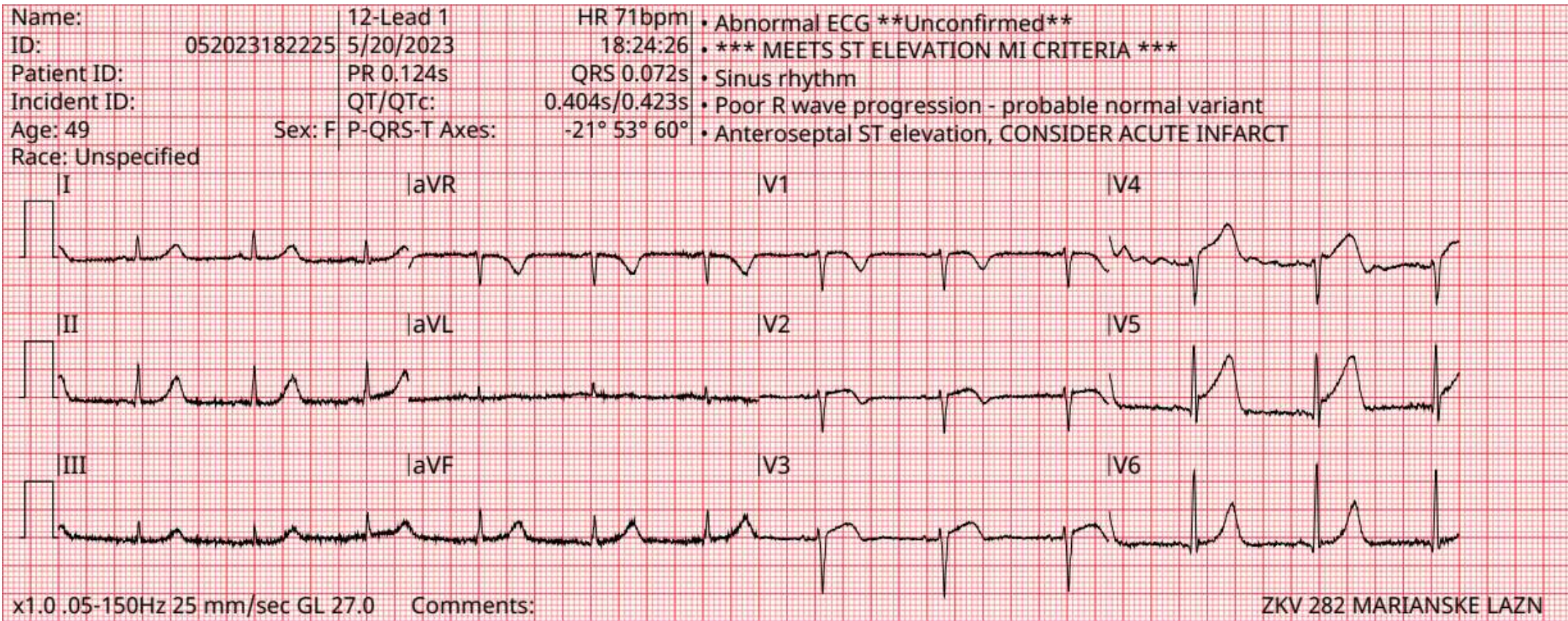

I	II	III	aVR	aVL	aVF	V1	V2	V3	V4	V5	V6
0.10	0.07	-0.02	-0.09	0.06	0.02	0.23	0.73	1.32	2.30	2.23	0.36

ST measurements are measured at the J point and are expressed in mm.

Name: 12-Lead 1 HR 86bpm • Borderline ECG ****Unconfirmed****
 ID: 052223074058 5/22/2023 07:43:57 • Sinus rhythm
 Patient ID: PR 0.156s QRS 0.100s • Possible left anterior fascicular block
 Incident ID: QT/QTc: 0.382s/0.427s • rSr'(V1) - probable normal variant
 Age: 60 Sex: M P-QRS-T Axes: 6° -34° 43° • ST junctional depression is nonspecific
 Race: Unspecified

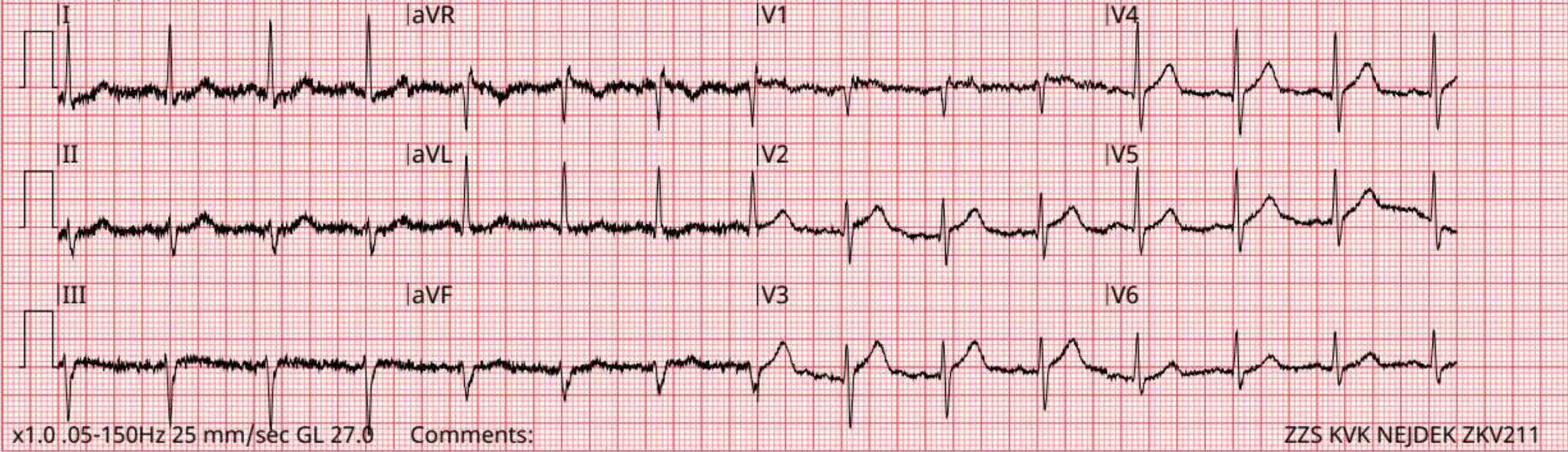

I	II	III	aVR	aVL	aVF	V1	V2	V3	V4	V5	V6
-0.38	0.23	0.62	0.07	-0.50	0.43	0.95	1.06	1.43	0.78	0.27	-0.02

ST measurements are measured at the J point and are expressed in mm.

Name:	12-Lead 3	HR 123bpm	<ul style="list-style-type: none"> • Abnormal ECG **Unconfirmed** • Sinus tachycardia with PVCs • Possible left atrial abnormality • RBBB with left anterior fascicular block • Possible left ventricular hypertrophy • Lateral T wave abnormality may be due to hypertrophy and/or ischemia
ID:	032223071245	3/22/2023 07:22:18	
Patient ID:	PR 0.186s	QRS 0.156s	
Incident ID:	QT/QTc:	0.338s/0.448s	
Age: 68	Sex: F	P-QRS-T Axes: 39° -57° 48°	
Race: Unspecified			

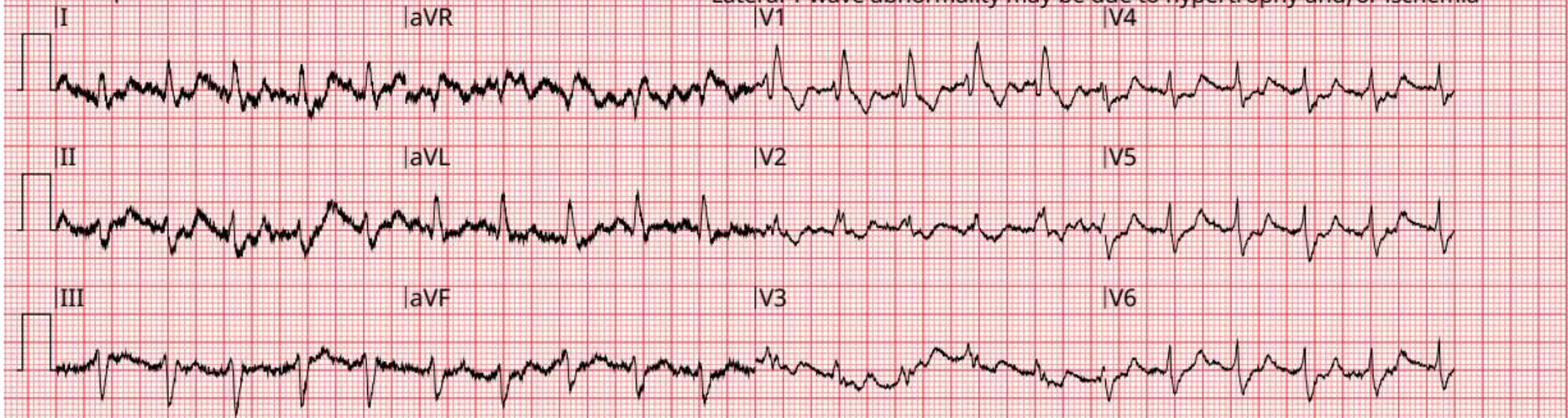

x1.0 .05-150Hz 25 mm/sec GL 27.0 Comments: ZKV 201 KARLOVY VARY

I	II	III	aVR	aVL	aVF	V1	V2	V3	V4	V5	V6
-0.19	0.00	0.19	0.09	-0.19	0.10	-0.93	-0.91	-0.34	-0.94	-0.68	-0.31

ST measurements are measured at the J point and are expressed in mm.

Name: 12-Lead 3 HR 123bpm • Abnormal ECG ****Unconfirmed****
 ID: 032223071245 3/22/2023 07:22:18 • Sinus tachycardia with PVCs
 Patient ID: PR 0.186s QRS 0.156s • Possible left atrial abnormality
 Incident ID: QT/QTc: 0.338s/0.448s • RBBB with left anterior fascicular block
 Age: 68 Sex: F P-QRS-T Axes: 39° -57° 48° • Possible left ventricular hypertrophy
 Race: Unspecified • Lateral T wave abnormality may be due to hypertrophy and/or ischemia

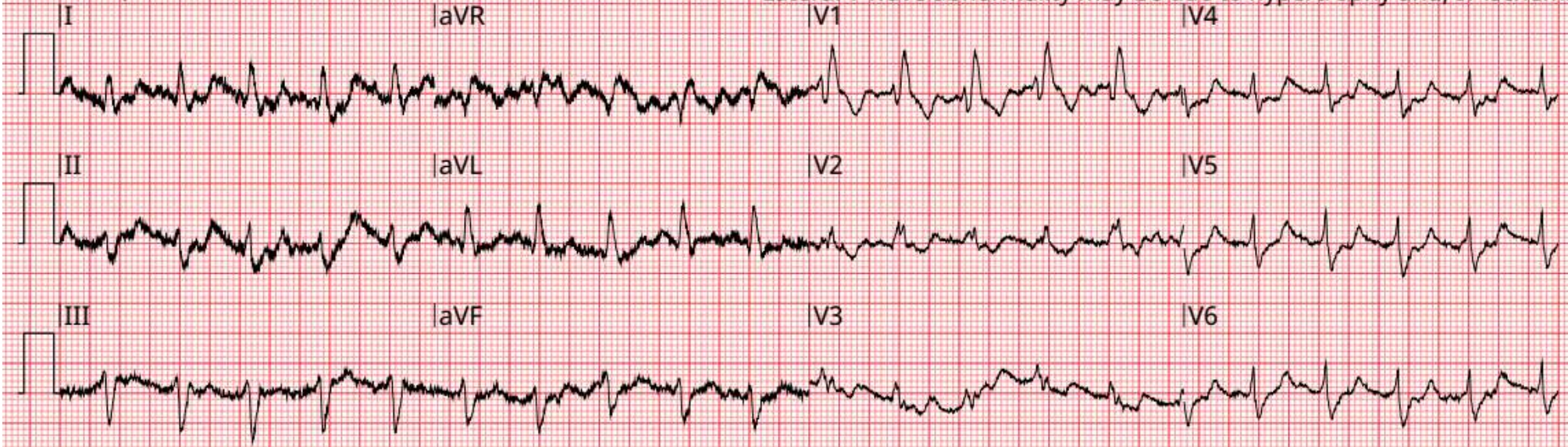

x1.0 .05-150Hz 25 mm/sec GL 27.0

Comments:

ZKV 201 KARLOVY VARY

I	II	III	aVR	aVL	aVF	V1	V2	V3	V4	V5	V6
-0.19	0.00	0.19	0.09	-0.19	0.10	-0.93	-0.91	-0.34	-0.94	-0.68	-0.31

ST measurements are measured at the J point and are expressed in mm.

Name: 12-Lead 2 ECG override: Data quality prohibits interpretation
 ID: 032123195503 3/21/2023 20:01:56
 Patient ID:
 Incident ID:
 Age: 79 Sex: F
 Race: Unspecified

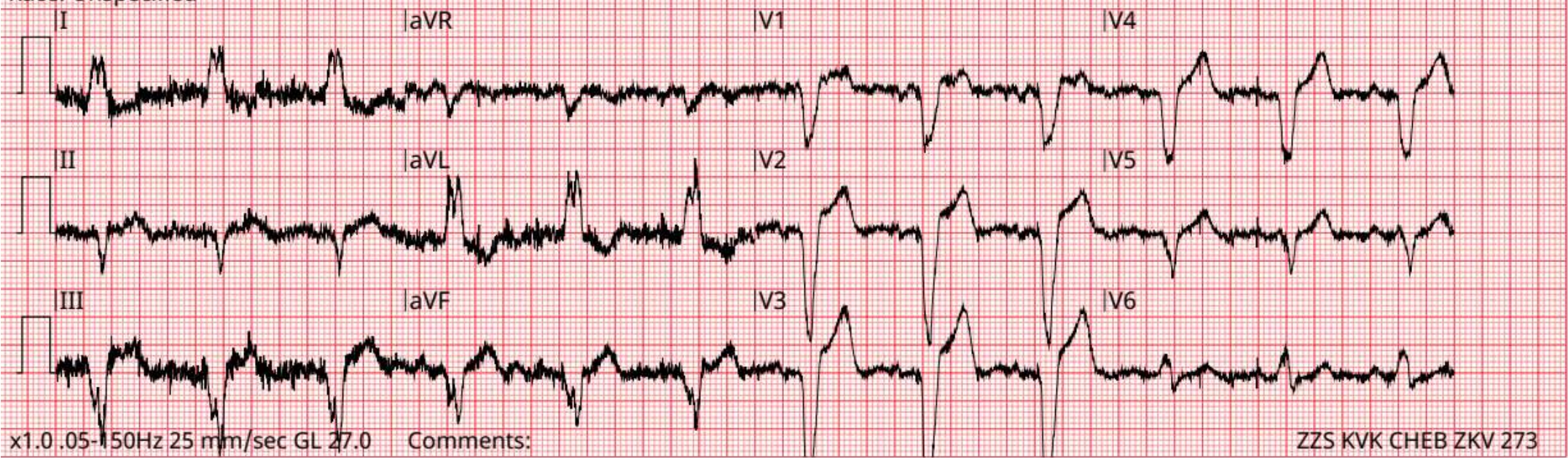

I	II	III	aVR	aVL	aVF	V1	V2	V3	V4	V5	V6
---	---	---	---	---	---	---	---	---	---	---	---

ST measurements are measured at the J point and are expressed in mm.

Name: 12-Lead 2 HR 63bpm • Abnormal ECG ****Unconfirmed****
 ID: 032123170350 3/21/2023 17:09:17 • Sinus rhythm with multifocal interpolated PVCs
 Patient ID: PR 0.152s QRS 0.086s • Possible left anterior fascicular block
 Incident ID: QT/QTc: 0.438s/0.443s
 Age: 78 Sex: F P-QRS-T Axes: 41° -33° 40°
 Race: Unspecified

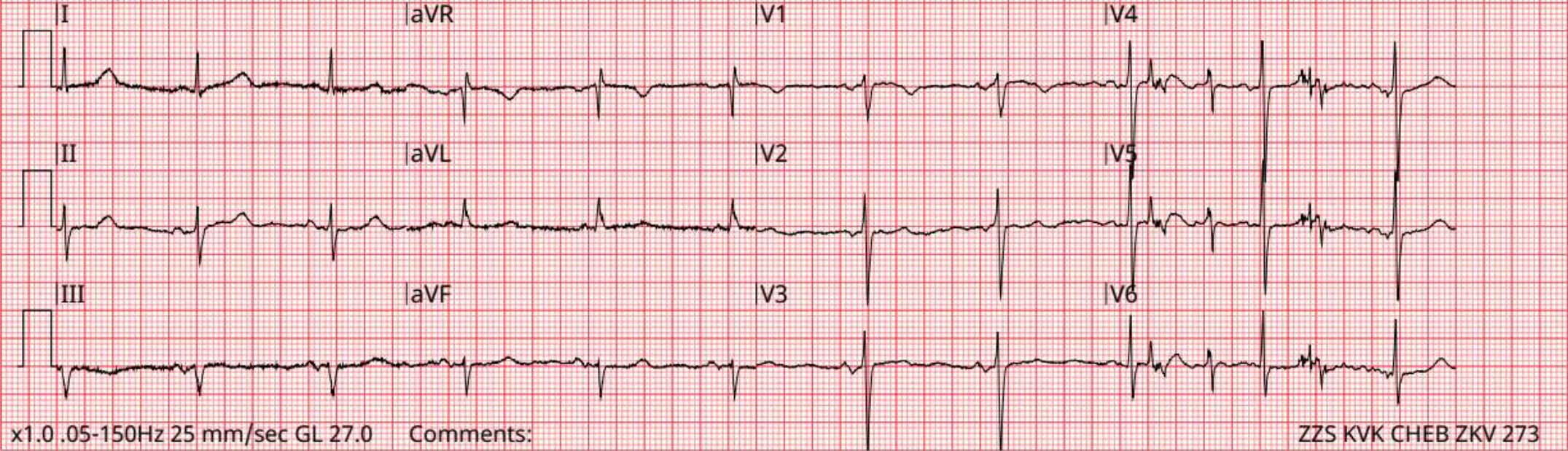

I	II	III	aVR	aVL	aVF	V1	V2	V3	V4	V5	V6
0.01	0.04	0.03	-0.01	-0.03	0.04	0.22	0.01	0.53	0.27	0.07	-0.07

ST measurements are measured at the J point and are expressed in mm.

Name: 12-Lead 1 HR 102bpm • Abnormal ECG ****Unconfirmed****
 ID: 031423174602 3/14/2023 17:49:21 • Sinus tachycardia with multifocal PVCs
 Patient ID: PR 0.180s QRS 0.118s • Left bundle branch block
 Incident ID: QT/QTc: 0.336s/0.409s
 Age: 75 Sex: M P-QRS-T Axes: 43° -8° 162°
 Race: Unspecified

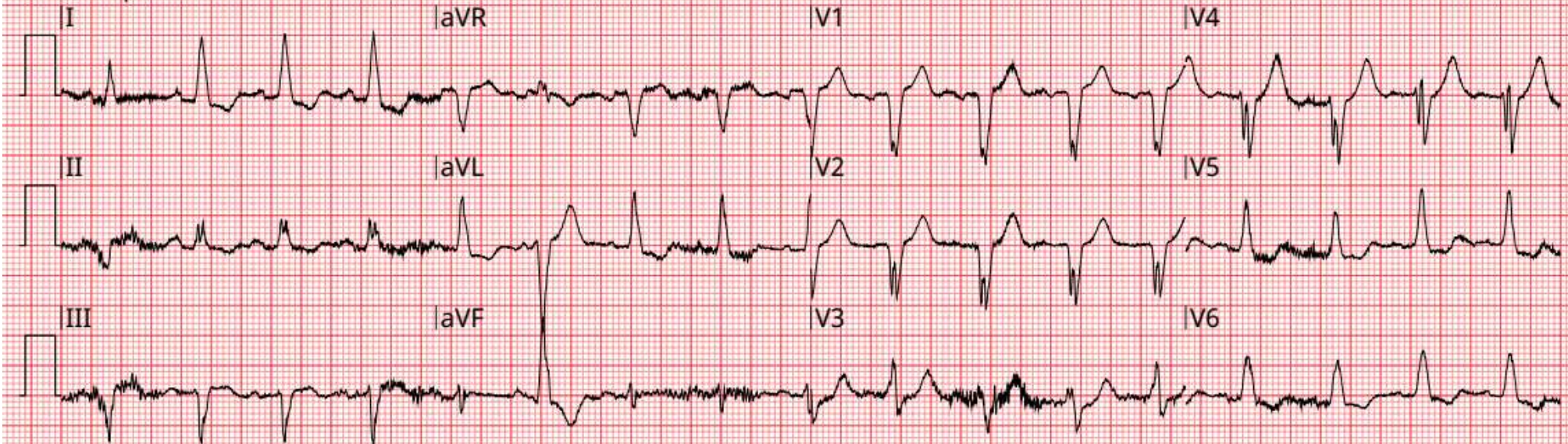

x1.0 .05-150Hz 25 mm/sec GL 27.0

Comments:

ZKV 202 KARLOVY VARY

I	II	III	aVR	aVL	aVF	V1	V2	V3	V4	V5	V6
-1.03	0.10	1.13	0.46	-1.08	0.62	0.72	0.27	-0.36	0.05	-0.71	-0.45

ST measurements are measured at the J point and are expressed in mm.

Name:	12-Lead 1	HR 61bpm	• Abnormal ECG **Unconfirmed**
ID: 060123080617	6/1/2023	08:11:30	• *** MEETS ST ELEVATION MI CRITERIA ***
Patient ID:	PR 0.126s	QRS 0.088s	• Sinus rhythm
Incident ID:	QT/QTc:	0.396s/0.397s	• Inferior ST elevation, CONSIDER ACUTE INFARCT
Age: 64	Sex: F	P-QRS-T Axes:	55° 29° 73°
Race: Unspecified			• Lateral ST-T abnormality is nonspecific

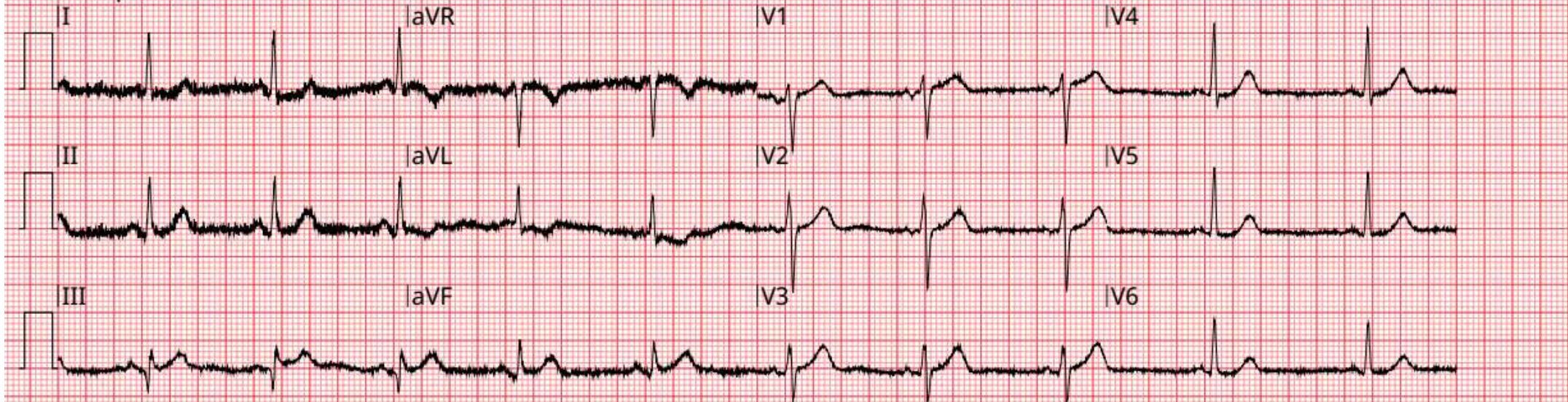

x1.0 .05-150Hz 25 mm/sec GL 27.0 Comments: ZZS KVK SOKOLOV ZKV252

I	II	III	aVR	aVL	aVF	V1	V2	V3	V4	V5	V6
-0.46	0.41	0.86	0.02	-0.66	0.63	1.02	0.41	0.95	-0.07	-0.13	-0.09

ST measurements are measured at the J point and are expressed in mm.

Name: 12-Lead 2 HR 78bpm • Abnormal ECG ****Unconfirmed****
 ID: 111123055751 11/11/2023 06:30:11 • Atrial fibrillation
 Patient ID: PR 0.152s QRS 0.110s • Demand pacing
 Incident ID: QT/QTc: 0.400s/0.431s • Possible anteroseptal infarct - age undetermined
 Age: 78 Sex: M P-QRS-T Axes: -31° 34° 115° • Inferior/lateral ST-T abnormality is nonspecific
 Race: Unspecified

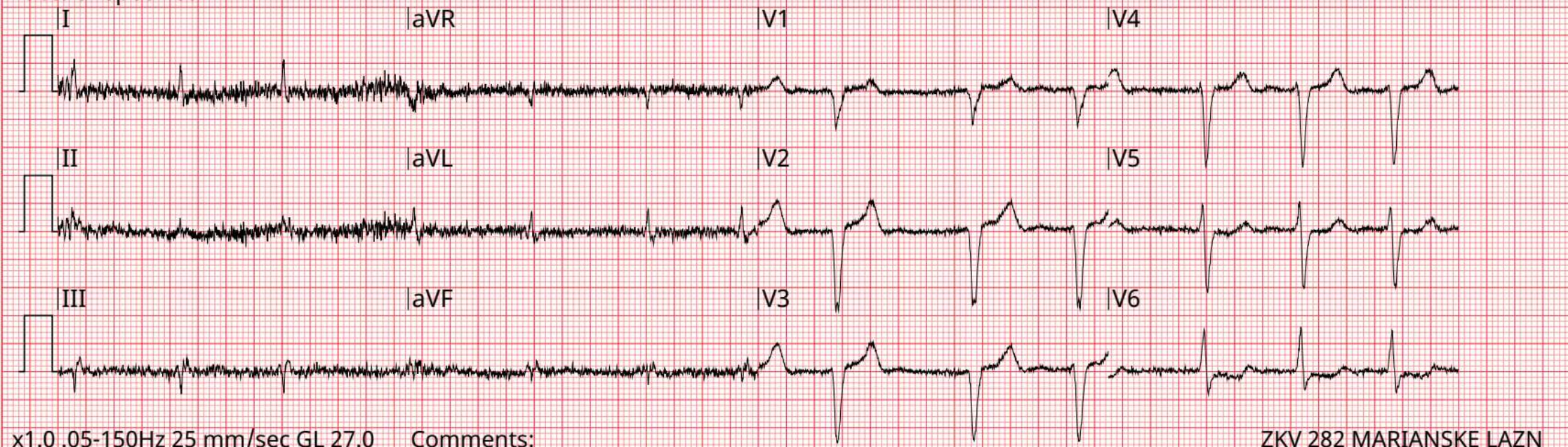

I	II	III	aVR	aVL	aVF	V1	V2	V3	V4	V5	V6
-0.28	-0.06	0.21	0.16	-0.24	0.07	0.54	0.86	0.75	0.20	-0.51	-0.83

ST measurements are measured at the J point and are expressed in mm.

Name: 12-Lead 2 HR 81bpm • Normal ECG ****Unconfirmed****
 ID: 111123075356 11/11/2023 07:57:34 • Sinus rhythm
 Patient ID: PR 0.198s QRS 0.086s
 Incident ID: QT/QTc: 0.384s/0.420s
 Age: 62 Sex: F P-QRS-T Axes: 38° 25° 16°
 Race: Unspecified

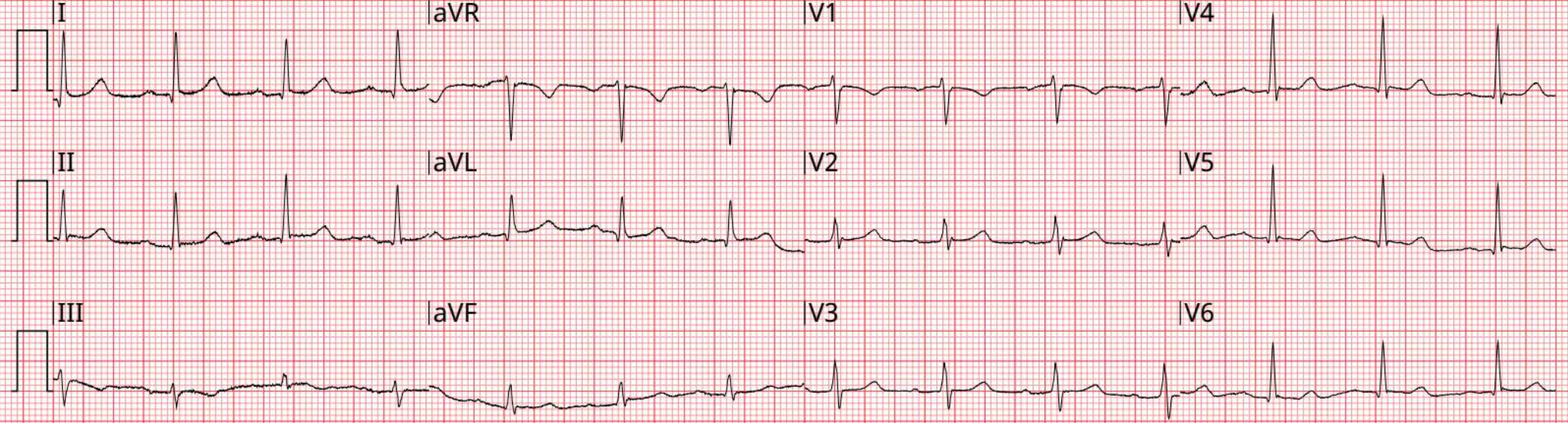

x1.0 .05-150Hz 25 mm/sec GL 27.0 Comments:

ZZS KVK NEJDEK ZKV211

I	II	III	aVR	aVL	aVF	V1	V2	V3	V4	V5	V6
0.38	0.53	0.07	-0.41	0.15	0.26	-0.15	0.28	0.12	0.40	0.35	0.25

ST measurements are measured at the J point and are expressed in mm.

Name:	12-Lead 3	HR 90bpm	• Abnormal ECG **Unconfirmed**
ID:	111223121248	11/12/2023	12:23:58
Patient ID:	PR 0.158s	QRS 0.094s	• Sinus rhythm with frequent PVCs
Incident ID:	QT/QTc:	0.354s/0.406s	• Inferior infarct - age undetermined
Age: 62	Sex: M	P-QRS-T Axes:	41° 2° 38°
Race: Unspecified			

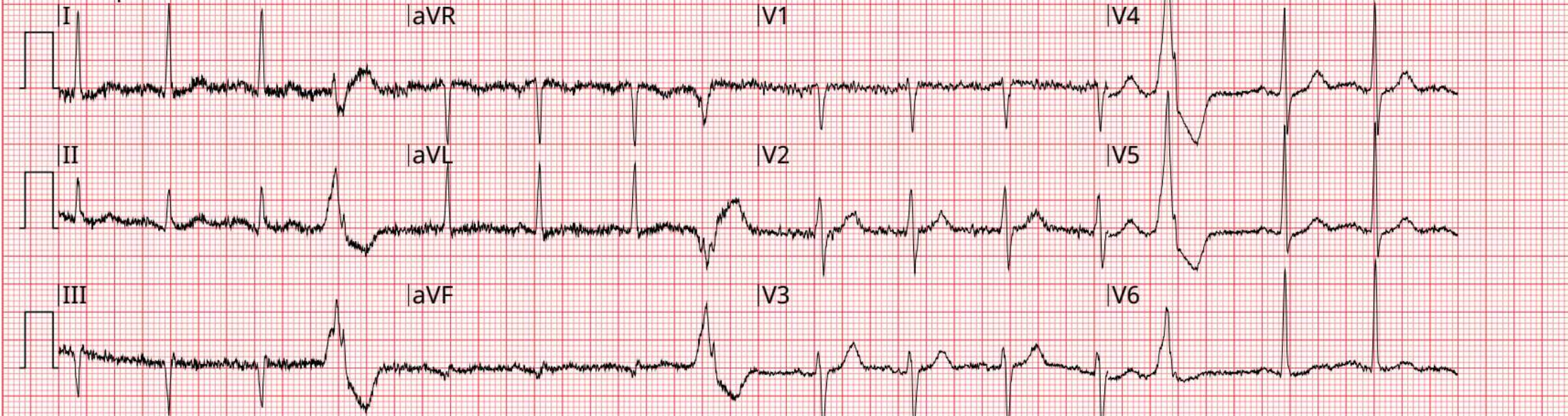

x1.0 .05-150Hz 25 mm/sec GL 27.0 Comments: VZ KV ZKV206

I	II	III	aVR	aVL	aVF	V1	V2	V3	V4	V5	V6
-0.32	0.17	0.49	0.07	-0.41	0.33	0.04	0.62	0.55	-0.04	-0.18	0.10

ST measurements are measured at the J point and are expressed in mm.

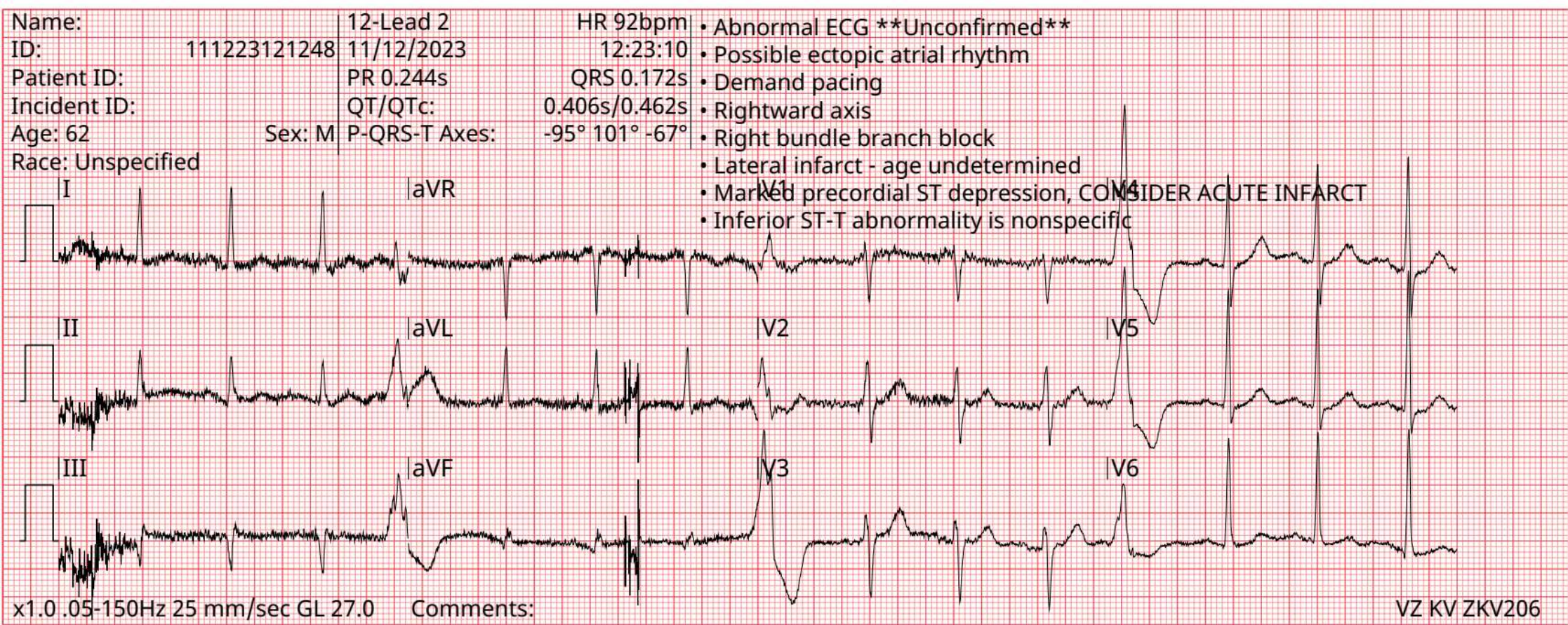

I	II	III	aVR	aVL	aVF	V1	V2	V3	V4	V5	V6
-0.08	-3.17	-3.08	1.62	1.49	-3.12	0.07	-1.03	-4.51	-4.98	-4.42	-2.09

ST measurements are measured at the J point and are expressed in mm.

Name:	12-Lead 2	HR 38bpm	• Abnormal ECG **Unconfirmed**
ID:	111223103543	11/12/2023	10:44:55
Patient ID:	PR 0.214s	QRS 0.122s	• *** MEETS ST ELEVATION MI CRITERIA ***
Incident ID:	QT/QTc:	0.500s/0.462s	• Undetermined rhythm
Age: 60	Sex: F	P-QRS-T Axes:	128° 77° 74°
Race: Unspecified			• Widespread ST elevation, CONSIDER ACUTE INFARCT

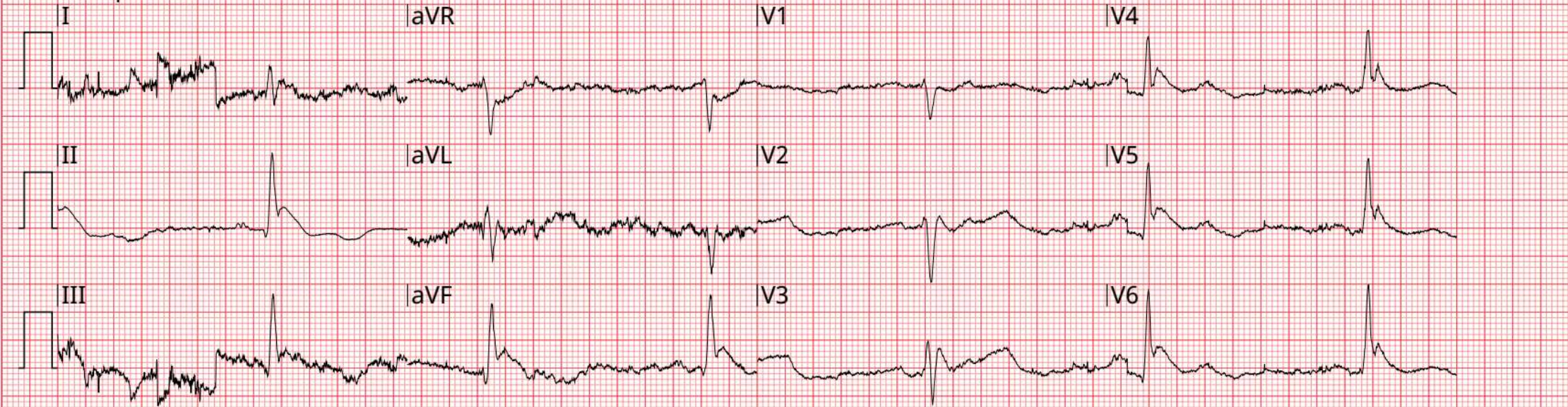

x1.0 .05-150Hz 25 mm/sec GL 27.0 Comments: ZKV 282 MARIANSKE LAZN

I	II	III	aVR	aVL	aVF	V1	V2	V3	V4	V5	V6
1.24	3.82	2.57	-2.53	-0.64	3.19	-0.34	1.42	4.07	3.69	3.84	4.50

ST measurements are measured at the J point and are expressed in mm.

Name: 12-Lead 1 HR 61bpm • Abnormal ECG **Unconfirmed**
 ID: 111223074517 11/12/2023 07:48:04 • *** MEETS ST ELEVATION MI CRITERIA ***
 Patient ID: PR 0.158s QRS 0.106s • Sinus rhythm
 Incident ID: QT/QTc: 0.416s/0.417s • Lateral ST elevation, CONSIDER ACUTE INFARCT
 Age: 55 Sex: F P-QRS-T Axes: 55° 20° 24° • Septal ST abnormality is nonspecific
 Race: Unspecified

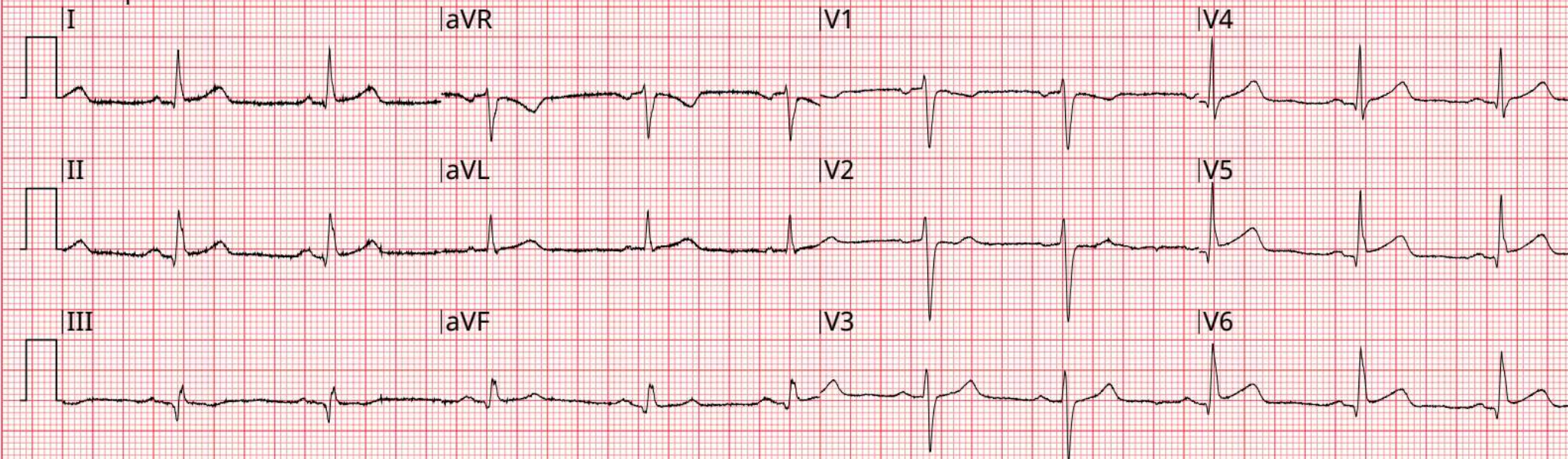

x1.0 .05-150Hz 25 mm/sec GL 27.0 Comments:

ZKV 286 MARIANSKE LAZN

I	II	III	aVR	aVL	aVF	V1	V2	V3	V4	V5	V6
0.51	0.45	-0.06	-0.48	0.28	0.19	-0.38	-0.31	0.02	0.60	0.98	0.93

ST measurements are measured at the J point and are expressed in mm.

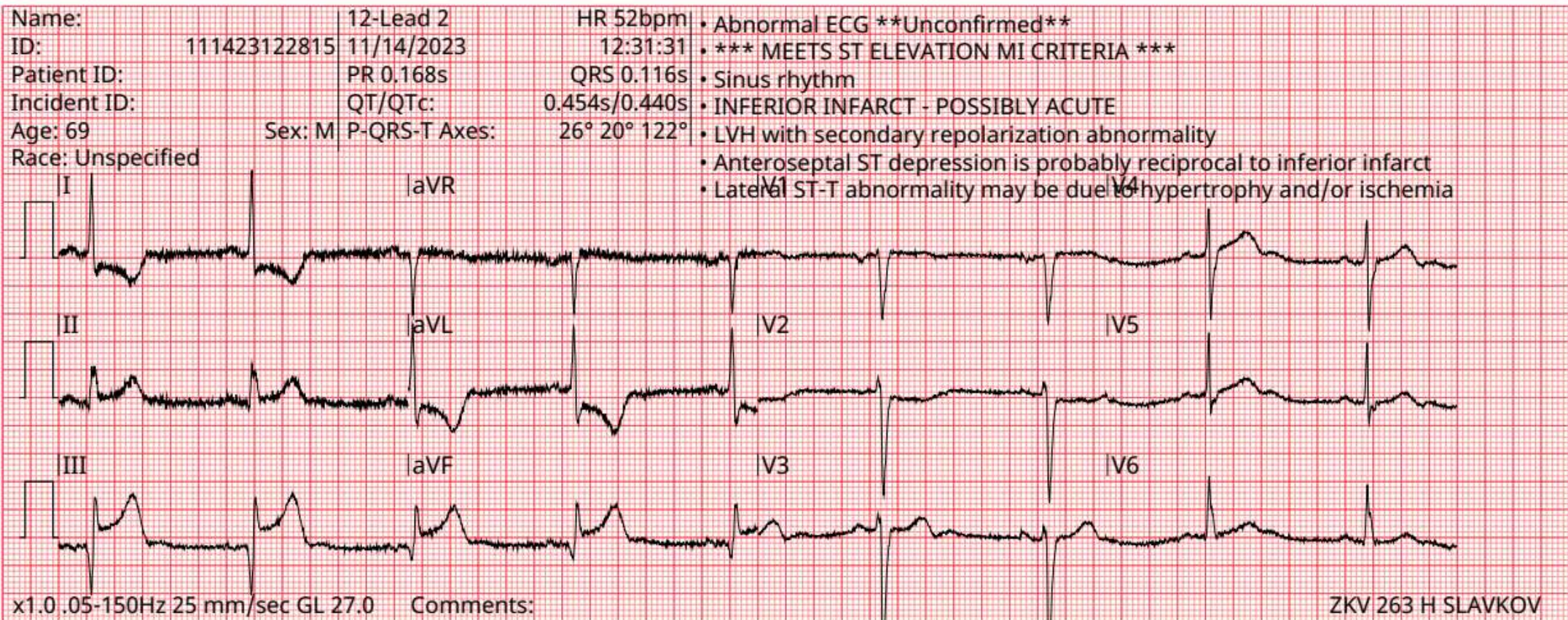

I	II	III	aVR	aVL	aVF	V1	V2	V3	V4	V5	V6
-1.95	1.16	3.11	0.39	-2.52	2.13	0.57	-1.08	0.23	0.65	0.22	0.11

ST measurements are measured at the J point and are expressed in mm.

Name: 12-Lead 3 HR 67bpm • Normal ECG **Unconfirmed**
 ID: 111523155145 11/15/2023 16:00:00 • Sinus rhythm
 Patient ID: PR 0.180s QRS 0.100s
 Incident ID: QT/QTc: 0.400s/0.412s
 Age: 70 Sex: F P-QRS-T Axes: 66° 62° 59°
 Race: Unspecified

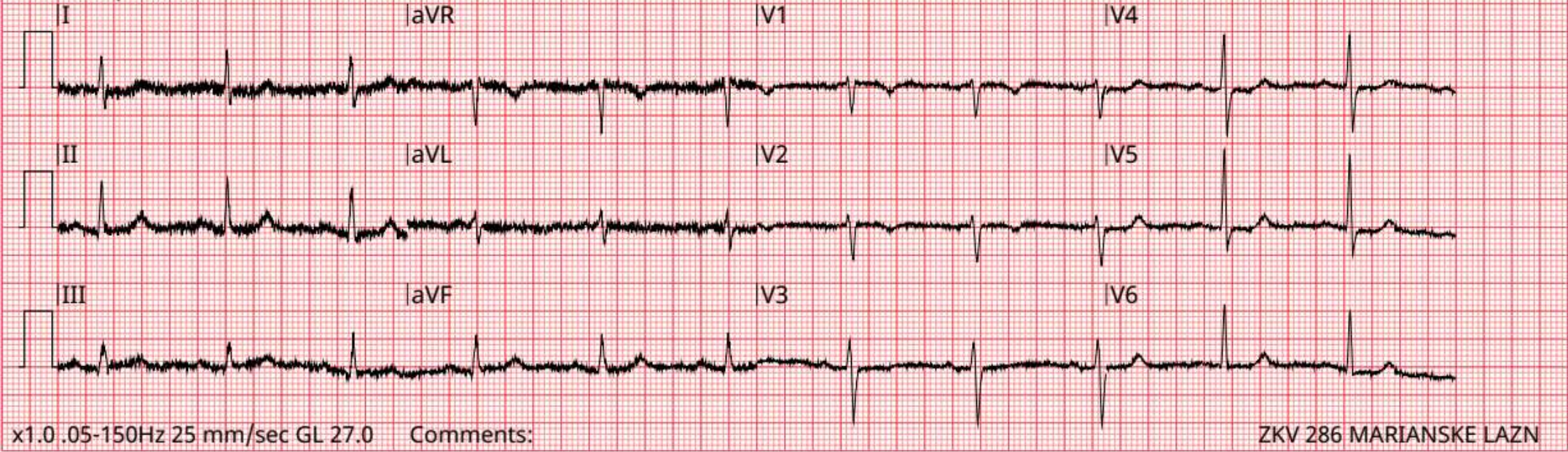

x1.0 .05-150Hz 25 mm/sec GL 27.0

Comments:

ZKV 286 MARIANSKE LAZN

I	II	III	aVR	aVL	aVF	V1	V2	V3	V4	V5	V6
0.10	0.17	0.07	-0.13	0.01	0.12	0.00	0.05	0.04	-0.23	-0.41	-0.29

ST measurements are measured at the J point and are expressed in mm.

Name: 12-Lead 2 HR 75bpm • Abnormal ECG ****Unconfirmed****
 ID: 111523140015 11/15/2023 14:05:40 • Sinus rhythm with intermittent conduction defect
 Patient ID: PR 0.168s QRS 0.088s • Possible septal infarct - age undetermined
 Incident ID: QT/QTc: 0.362s/0.388s • Lateral T wave abnormality is nonspecific
 Age: 67 Sex: M P-QRS-T Axes: 80° 69° 62°

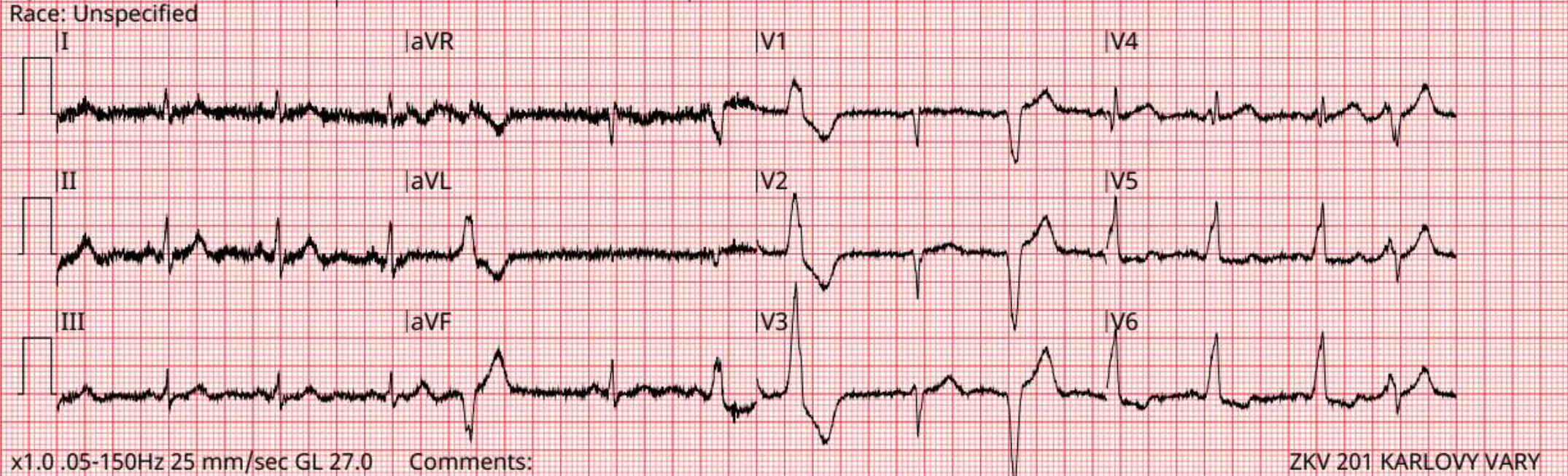

x1.0 .05-150Hz 25 mm/sec GL 27.0

Comments:

ZKV 201 KARLOVY VARY

I	II	III	aVR	aVL	aVF	V1	V2	V3	V4	V5	V6
-0.02	-0.25	-0.22	0.13	0.09	-0.24	0.11	0.22	0.07	-0.14	-0.24	-0.26

ST measurements are measured at the J point and are expressed in mm.

Name: 12-Lead 7 ECG override: Data quality prohibits interpretation
 ID: 111423094236 11/14/2023 09:51:41
 Patient ID:
 Incident ID:
 Age: 41 Sex: M
 Race: Unspecified

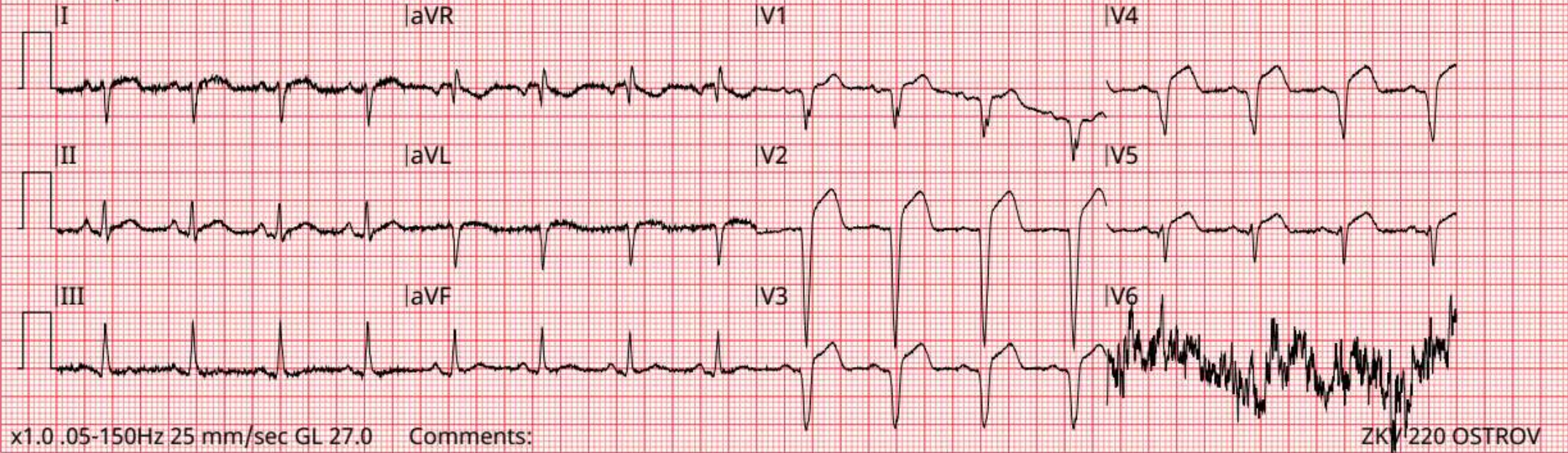

I	II	III	aVR	aVL	aVF	V1	V2	V3	V4	V5	V6
---	---	---	---	---	---	---	---	---	---	---	---

ST measurements are measured at the J point and are expressed in mm.

Name: 12-Lead 1 | ECG override: Data quality prohibits interpretation
 ID: 111323090714 | 11/13/2023 | 09:12:31
 Patient ID:
 Incident ID:
 Age: 64 | Sex: M
 Race: Unspecified

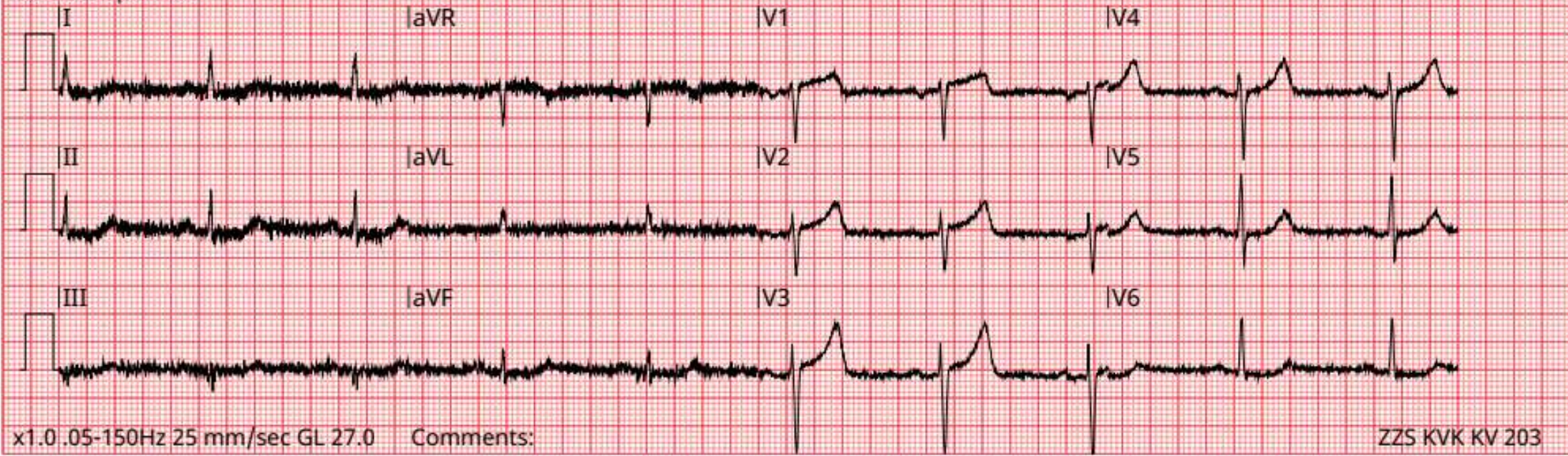

I	II	III	aVR	aVL	aVF	V1	V2	V3	V4	V5	V6
---	---	---	---	---	---	---	---	---	---	---	---

ST measurements are measured at the J point and are expressed in mm.

Name: 12-Lead 2 ECG override: Data quality prohibits interpretation
 ID: 112123133050 11/21/2023 13:34:35
 Patient ID:
 Incident ID:
 Age: 82 Sex: M
 Race: Unspecified

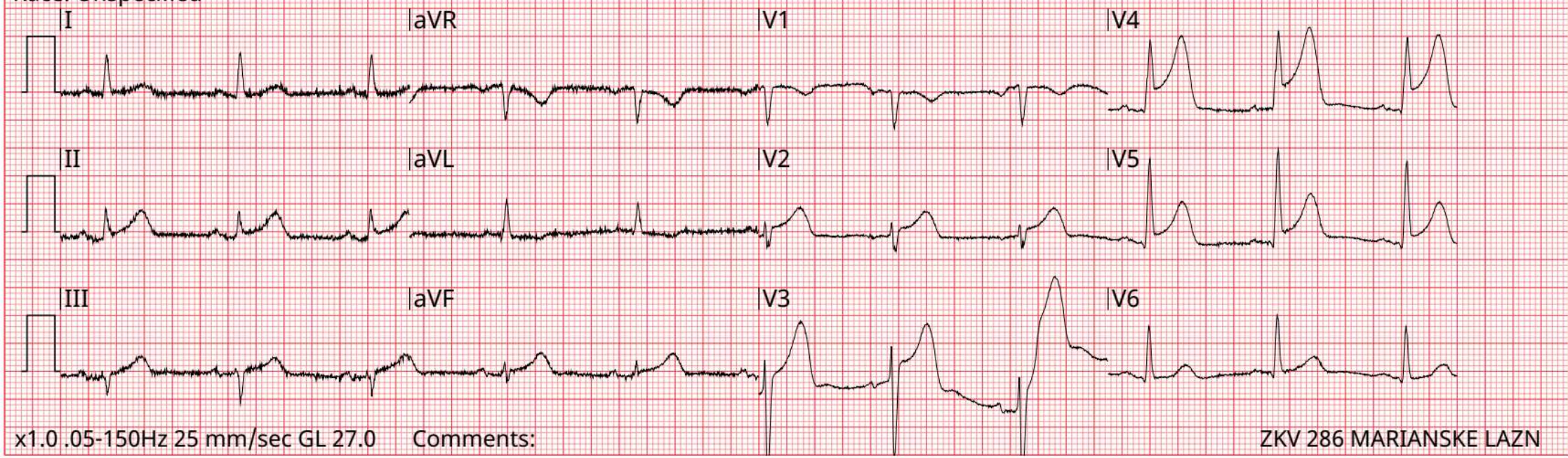

I	II	III	aVR	aVL	aVF	V1	V2	V3	V4	V5	V6
---	---	---	---	---	---	---	---	---	---	---	---

ST measurements are measured at the J point and are expressed in mm.

Name: 12-Lead 1 HR 97bpm • Abnormal ECG ****Unconfirmed****
 ID: 112123052240 11/21/2023 05:27:32 • Sinus rhythm
 Patient ID: PR 0.156s QRS 0.086s • Inferior ST-T abnormality may be due to myocardial ischemia
 Incident ID: QT/QTc: 0.370s/0.434s
 Age: 74 Sex: F P-QRS-T Axes: 50° -2° -26°
 Race: Unspecified

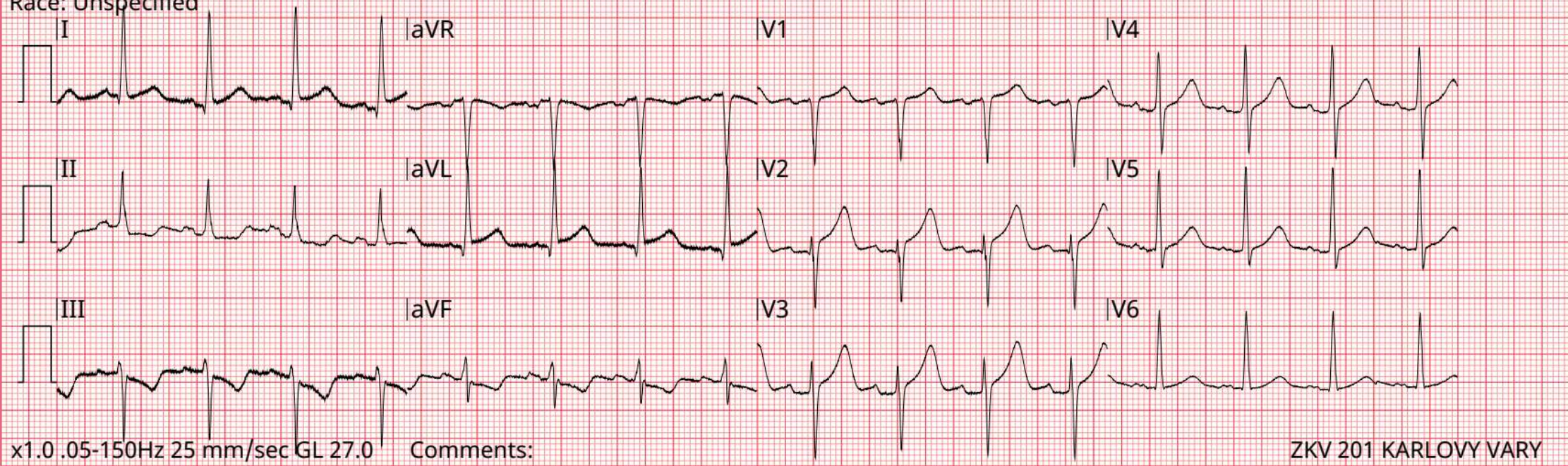

I	II	III	aVR	aVL	aVF	V1	V2	V3	V4	V5	V6
0.69	-0.57	-1.26	-0.05	0.97	-0.91	0.50	1.87	1.62	0.76	0.44	0.12

ST measurements are measured at the J point and are expressed in mm.

Name: 12-Lead 2 HR 77bpm • Normal ECG ****Unconfirmed****
 ID: 112323075209 11/23/2023 07:55:35 • Sinus rhythm
 Patient ID: PR 0.170s QRS 0.098s
 Incident ID: QT/QTc: 0.384s/0.413s
 Age: 51 Sex: F P-QRS-T Axes: 44° 23° 26°
 Race: Unspecified

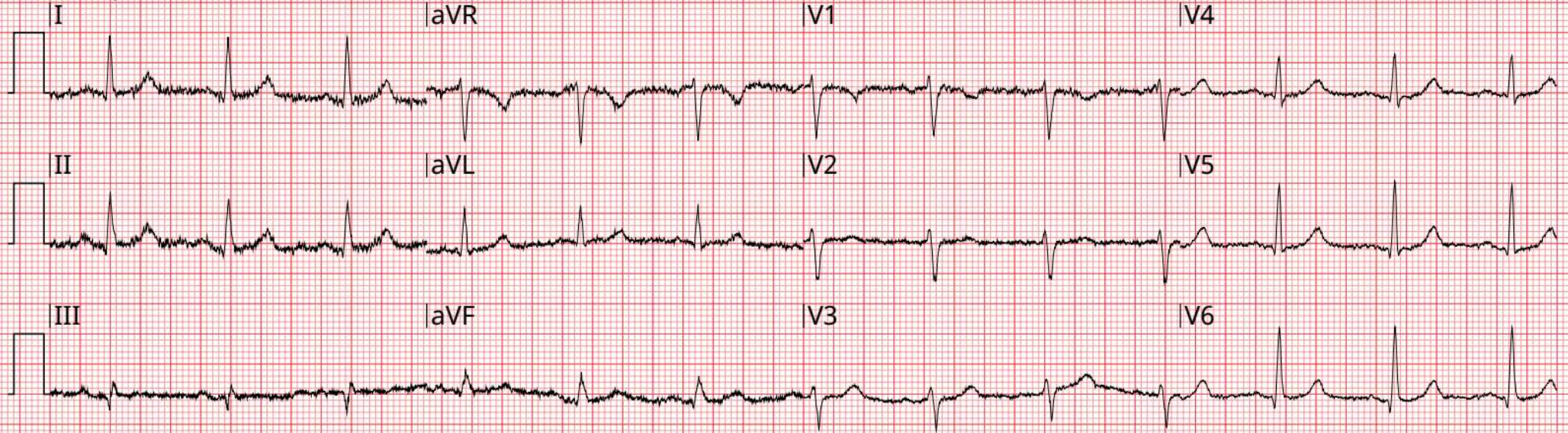

x1.0 .05-150Hz 25 mm/sec GL 27.0 Comments:

ZZS KVK TOUZIM 231

I	II	III	aVR	aVL	aVF	V1	V2	V3	V4	V5	V6
0.01	0.10	0.09	-0.06	-0.04	0.10	-0.12	-0.10	0.13	-0.08	-0.13	0.02

ST measurements are measured at the J point and are expressed in mm.

Name: 12-Lead 1 HR 77bpm • Normal ECG ****Unconfirmed****
 ID: 112323075209 11/23/2023 07:55:07 • Sinus rhythm
 Patient ID: PR 0.176s QRS 0.094s
 Incident ID: QT/QTc: 0.386s/0.415s
 Age: 51 Sex: F P-QRS-T Axes: 51° 21° 31°
 Race: Unspecified

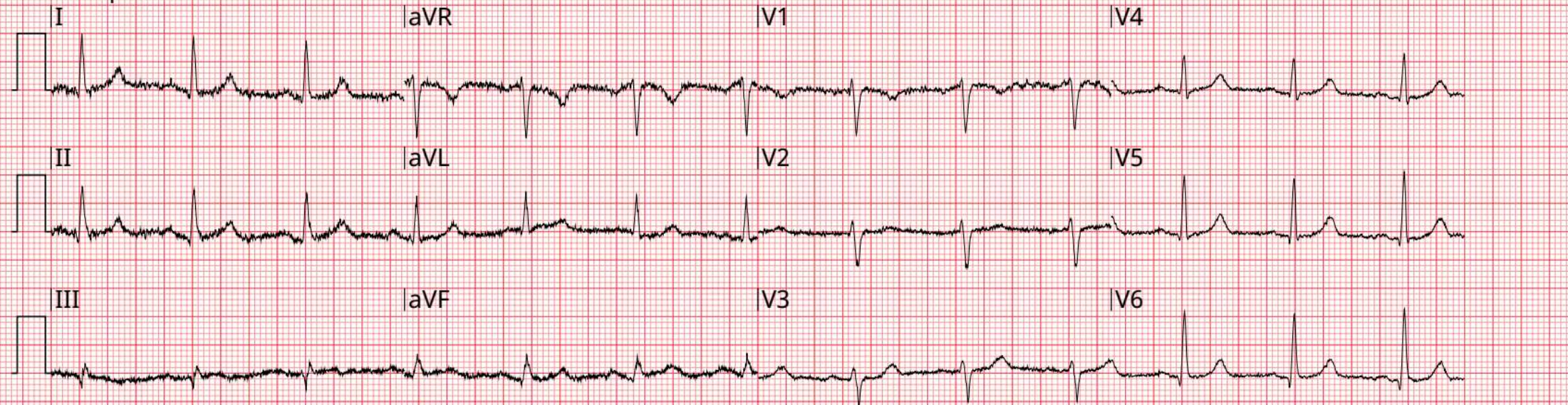

x1.0 .05-150Hz 25 mm/sec GL 27.0 Comments: ZZS KVK TOUZIM 231

I	II	III	aVR	aVL	aVF	V1	V2	V3	V4	V5	V6
-0.09	0.05	0.15	0.01	-0.12	0.10	0.10	-0.02	-0.01	-0.02	-0.09	0.05

ST measurements are measured at the J point and are expressed in mm.

Name: 12-Lead 1 ECG override: Data quality prohibits interpretation
 ID: 112323100009 11/23/2023 10:07:13
 Patient ID:
 Incident ID:
 Age: 89 Sex: F
 Race: Unspecified

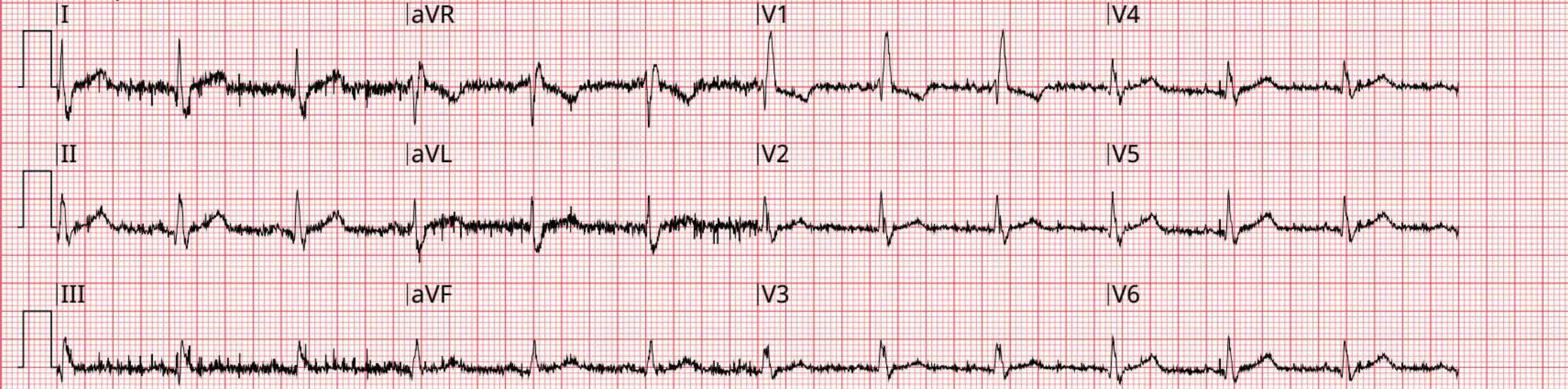

x1.0 .05-150Hz 25 mm/sec GL 27.0 Comments: ZKV 220 OSTROV

I	II	III	aVR	aVL	aVF	V1	V2	V3	V4	V5	V6
---	---	---	---	---	---	---	---	---	---	---	---

ST measurements are measured at the J point and are expressed in mm.

Name: 12-Lead 3 HR 123bpm • Abnormal ECG ****Unconfirmed****
 ID: 112323151110 11/23/2023 15:17:41 • Atrial fibrillation with rapid ventricular response with frequent PVCs or aberrant
 Patient ID: PR 0.054s QRS 0.104s ventricular conduction
 Incident ID: QT/QTc: 0.332s/0.442s • Poor R wave progression - probable normal variant
 Age: 78 Sex: M P-QRS-T Axes: 157° -2° 156° • Inferior/lateral ST-T abnormality may be due to myocardial ischemia
 Race: Unspecified • Low QRS voltages in limb leads

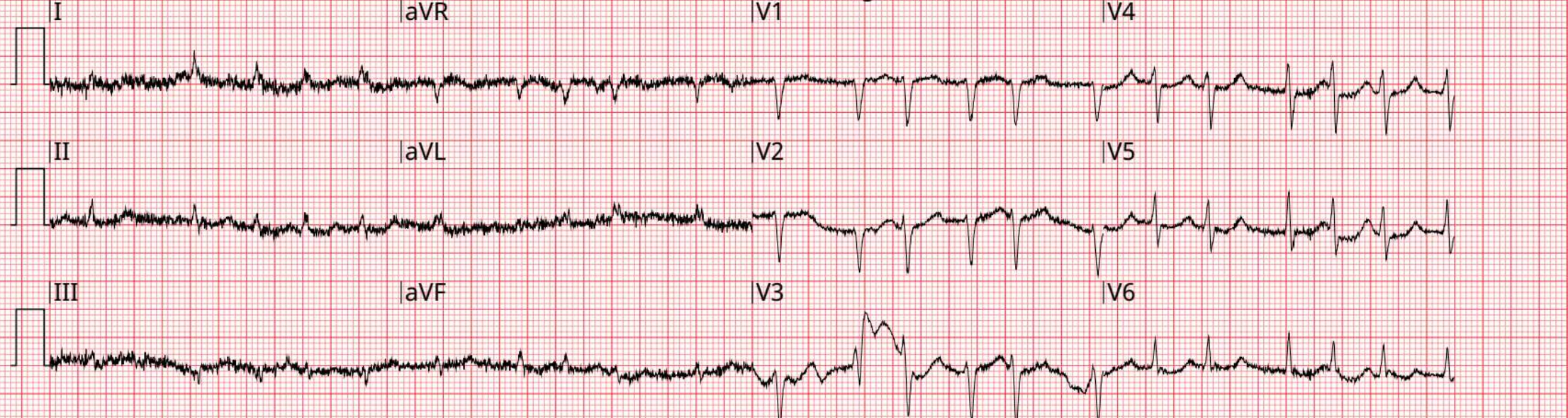

x1.0 .05-150Hz 25 mm/sec GL 27.0 Comments: ZKS KVK CHEB ZKV 273

I	II	III	aVR	aVL	aVF	V1	V2	V3	V4	V5	V6
-0.32	-0.60	-0.16	0.49	-0.09	-0.40	0.12	0.04	-0.05	-0.55	-0.51	-0.65

ST measurements are measured at the J point and are expressed in mm.

Name:	12-Lead 1	HR 75bpm	• Normal ECG **Unconfirmed**
ID:	051823083433 5/18/2023	08:42:05	• Sinus arrhythmia
Patient ID:	PR 0.154s	QRS 0.086s	
Incident ID:	QT/QTc:	0.390s/0.416s	
Age: 20	Sex: M	P-QRS-T Axes:	68° 63° 70°
Race: Unspecified			

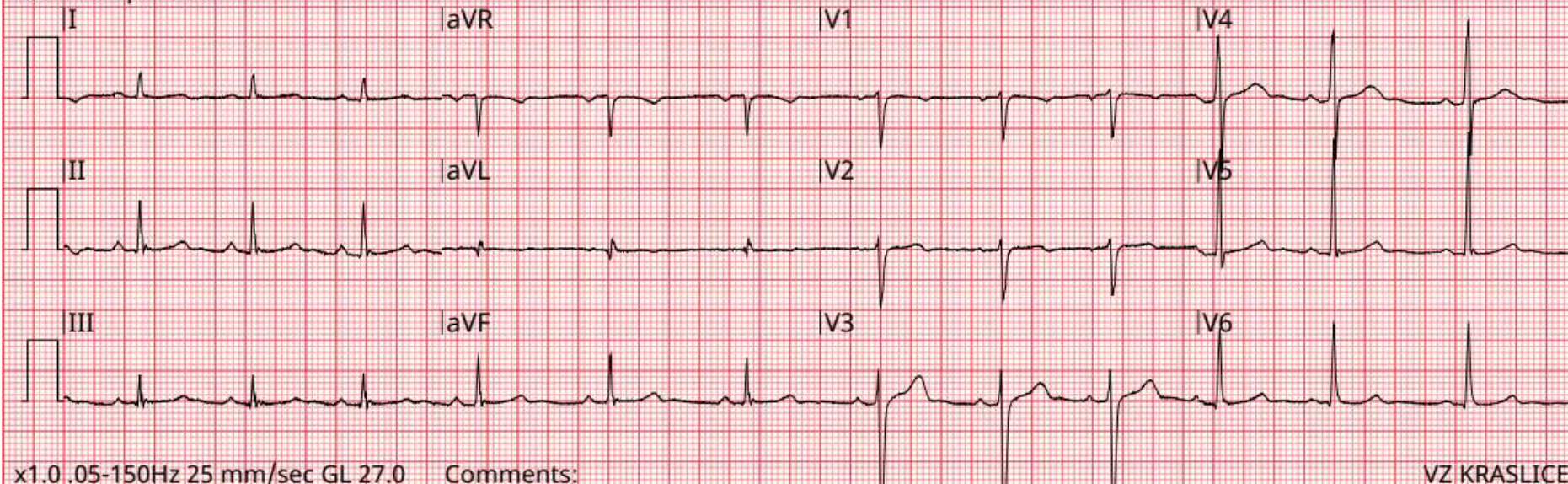

Name: 12-Lead 2 HR 60bpm • Abnormal ECG **Unconfirmed**
ID: 052723155612 5/27/2023 15:59:38 • A-V sequential pacemaker
Patient ID: PR 0.192s QRS 0.176s • Pacemaker rhythm - no further analysis
Incident ID: QT/QTc: 0.462s/0.462s
Age: 76 Sex: M P-QRS-T Axes: 149° 153° 127°
Race: Unspecified

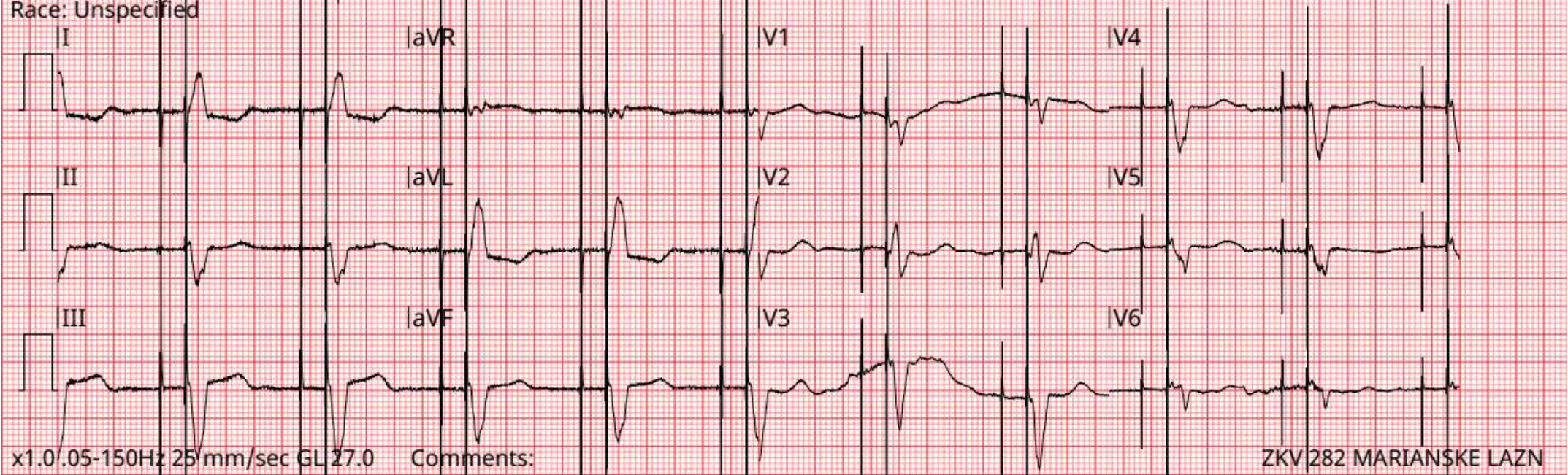

Name:	12-Lead 1	HR 74bpm	• Normal ECG **Unconfirmed**
ID: 052723082914	5/27/2023	08:34:26	• Sinus rhythm
Patient ID:	PR 0.128s	QRS 0.110s	
Incident ID:	QT/QTc:	0.404s/0.428s	
Age: 73	Sex: M	P-QRS-T Axes:	30° 5° 43°
Race: Unspecified			

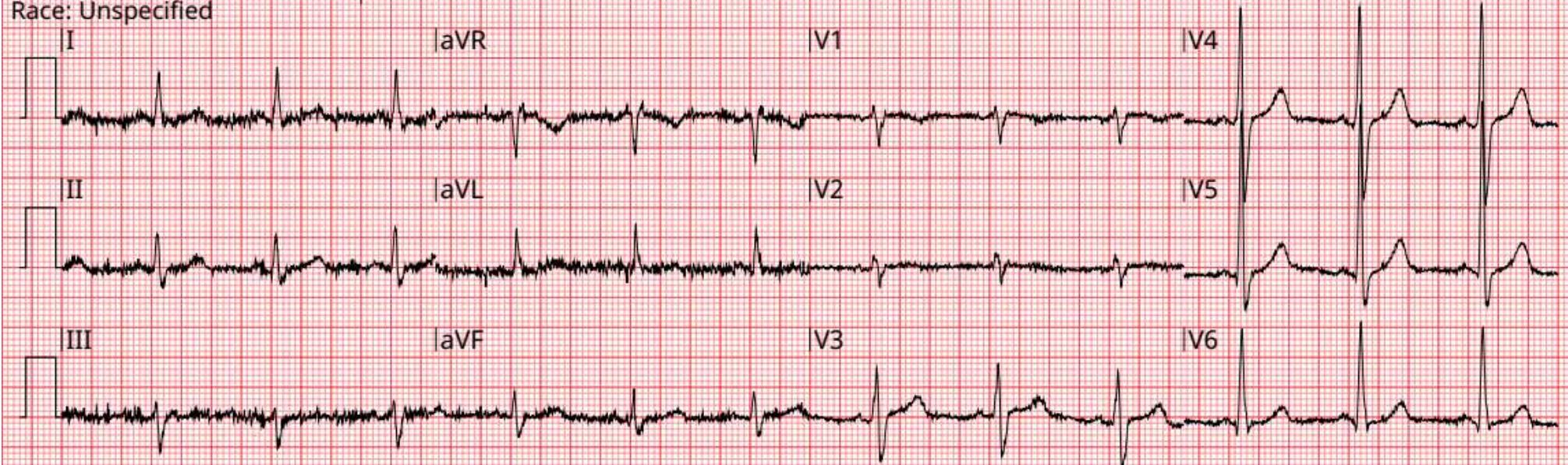

x1.0 .05-150Hz 25 mm/sec GL 27.0 Comments:

VZ OSTROV ZKV 221

Name:	12-Lead 1	HR 133bpm	<ul style="list-style-type: none"> • Abnormal ECG **Unconfirmed** • Atrial fibrillation with rapid ventricular response • Widespread ST-T abnormality may be due to myocardial ischemia
ID: 052723042401	5/27/2023	04:26:57	
Patient ID:	PR 0.152s	QRS 0.088s	
Incident ID:	QT/QTc:	0.332s/0.459s	
Age: 79	Sex: F	P-QRS-T Axes:	73° 44° 76°
Race: Unspecified			

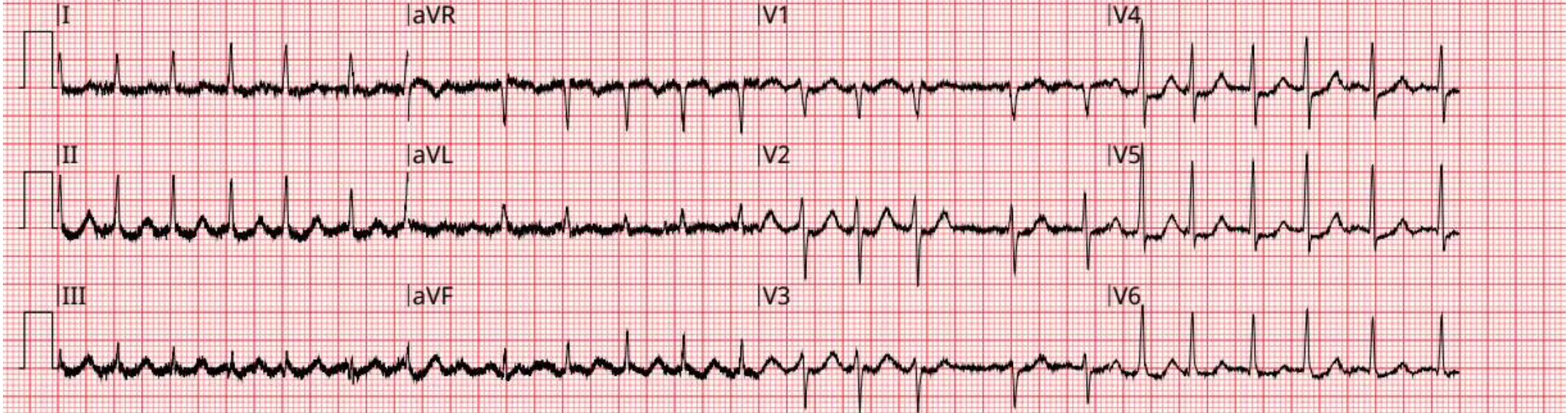

x1.0 .05-150Hz 25 mm/sec GL 27.0 Comments: ZKV 282 MARIANSKE LAZN

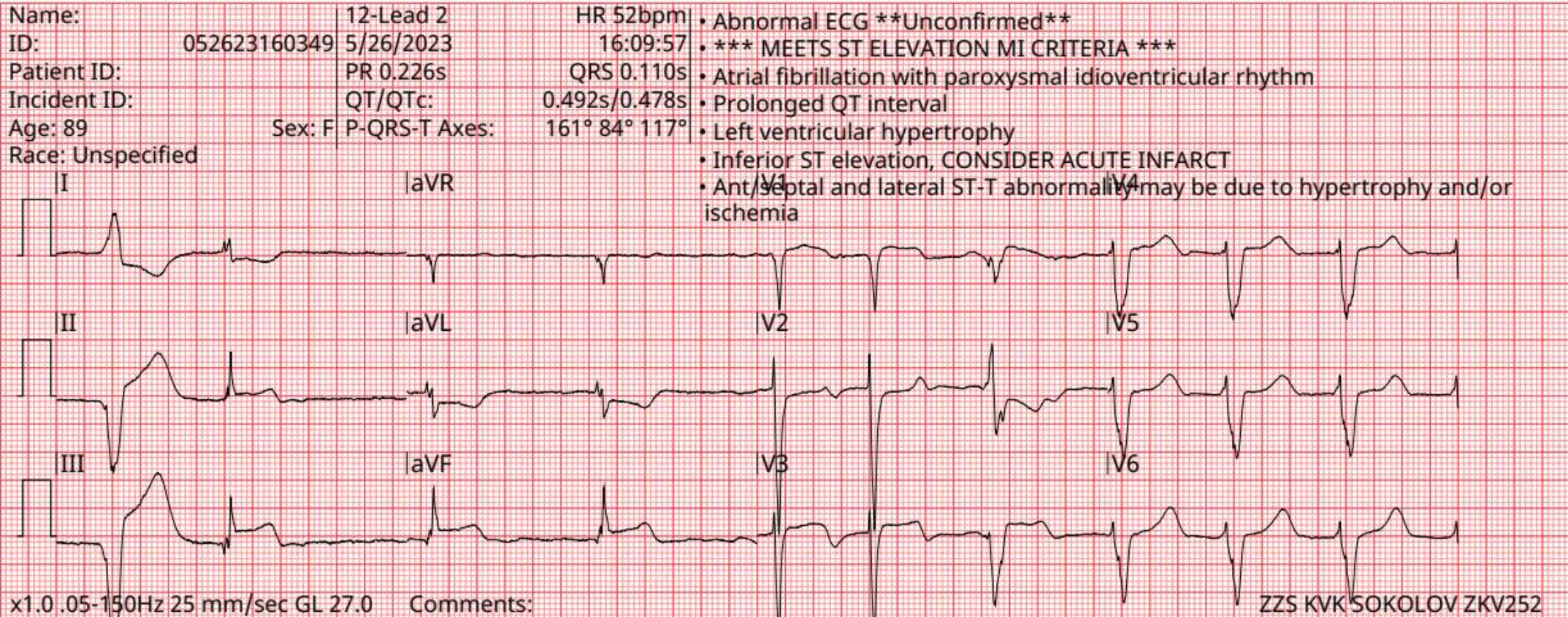

Name: 12-Lead 3 HR 60bpm • Abnormal ECG **Unconfirmed**
 ID: 052623141839 5/26/2023 14:57:45 • *** MEETS ST ELEVATION MI CRITERIA ***
 Patient ID: PR 0.188s QRS 0.100s • Sinus rhythm
 Incident ID: QT/QTc: 0.454s/0.454s • Lateral ST elevation, CONSIDER ACUTE INFARCT
 Age: 87 Sex: M P-QRS-T Axes: 9° -19° -12° • Inferior ST-T abnormality suggests myocardial injury/ischemia
 Race: Unspecified • Low QRS voltages in precordial leads

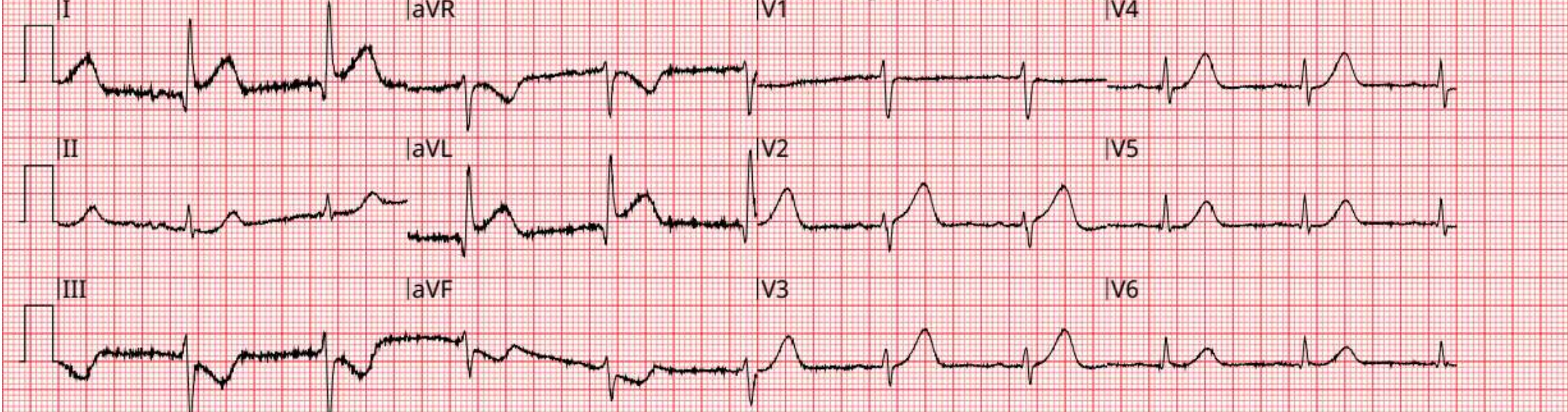

x1.0 .05-150Hz 25 mm/sec GL 27.0 Comments: ZZS KVK CHEB ZKV 273

I	II	III	aVR	aVL	aVF	V1	V2	V3	V4	V5	V6
1.87	-0.37	-2.24	-0.74	2.05	-1.30	-0.72	0.74	-0.02	-0.36	-0.25	-0.06

ST measurements are measured at the | point and are expressed in mm.

Name: 12-Lead 2 HR 63bpm • Borderline ECG **Unconfirmed**
 ID: 053023192421 5/30/2023 19:28:21 • Sinus rhythm
 Patient ID: PR 0.096s QRS 0.088s • Short PR interval
 Incident ID: QT/QTc: 0.424s/0.429s
 Age: 48 Sex: F P-QRS-T Axes: 11° 52° 22°
 Race: Unspecified

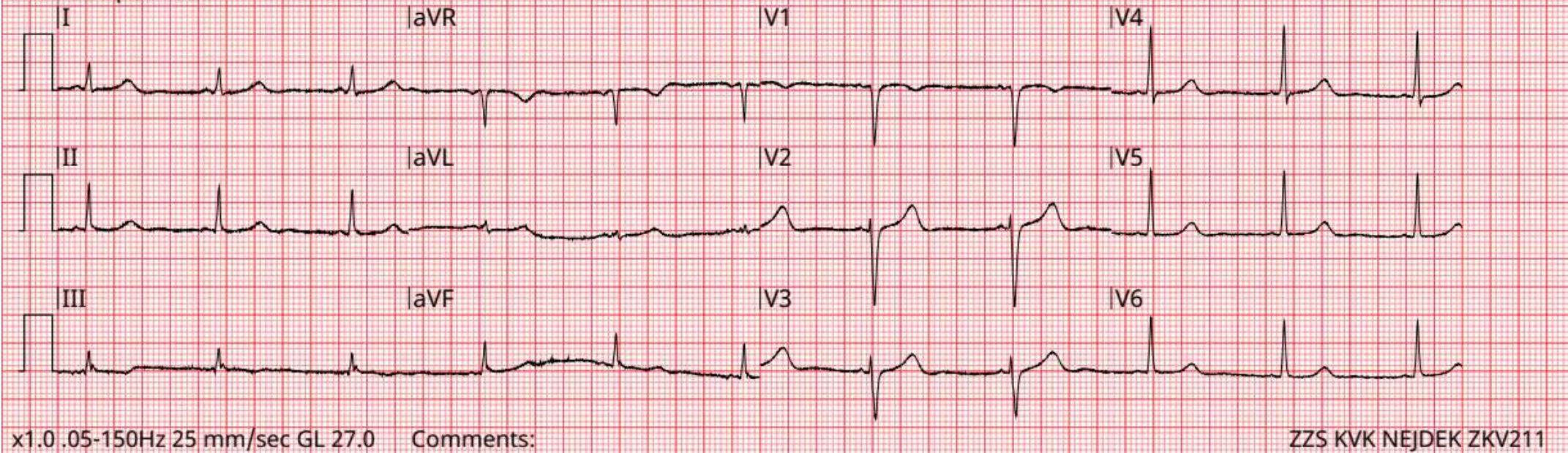

I	II	III	aVR	aVL	aVF	V1	V2	V3	V4	V5	V6
0.00	-0.05	-0.14	-0.01	0.11	-0.09	0.10	0.49	0.36	0.07	0.05	0.02

ST measurements are measured at the J point and are expressed in mm.

Name: 12-Lead 4 HR 67bpm • Normal ECG **Unconfirmed**
 ID: 053023155906 5/30/2023 16:06:48 • Sinus rhythm
 Patient ID: PR 0.166s QRS 0.100s
 Incident ID: QT/QTc: 0.380s/0.392s
 Age: 35 Sex: M P-QRS-T Axes: 60° 79° 50°
 Race: Unspecified

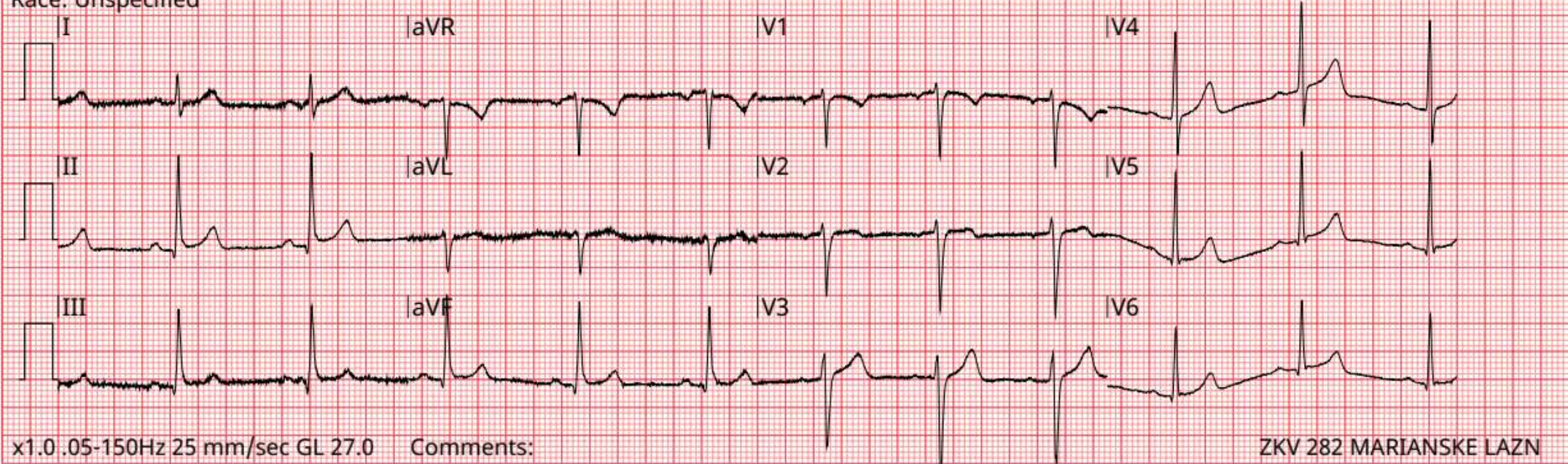

I	II	III	aVR	aVL	aVF	V1	V2	V3	V4	V5	V6
0.21	0.63	0.37	-0.43	-0.06	0.50	0.01	0.12	0.90	0.79	0.64	0.41

ST measurements are measured at the J point and are expressed in mm.

Name:	12-Lead 1	ECG override: Data quality prohibits interpretation	
ID:	052923220728	5/29/2023	22:09:35
Patient ID:			
Incident ID:			
Age: 68	Sex: M		
Race: Unspecified			

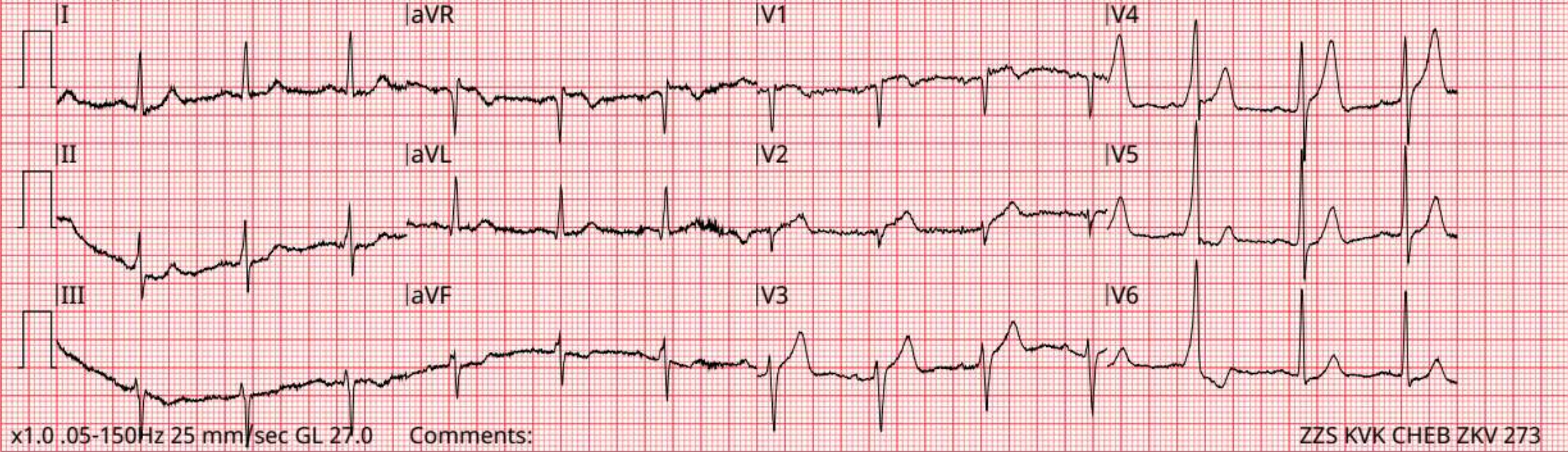

Name: 12-Lead 4 HR 78bpm • Abnormal ECG ****Unconfirmed****
 ID: 052923181430 5/29/2023 18:24:49 • Sinus rhythm
 Patient ID: PR 0.156s QRS 0.138s • Left bundle branch block
 Incident ID: QT/QTc: 0.428s/0.459s
 Age: 83 Sex: M P-QRS-T Axes: 76° 20° 116°
 Race: Unspecified

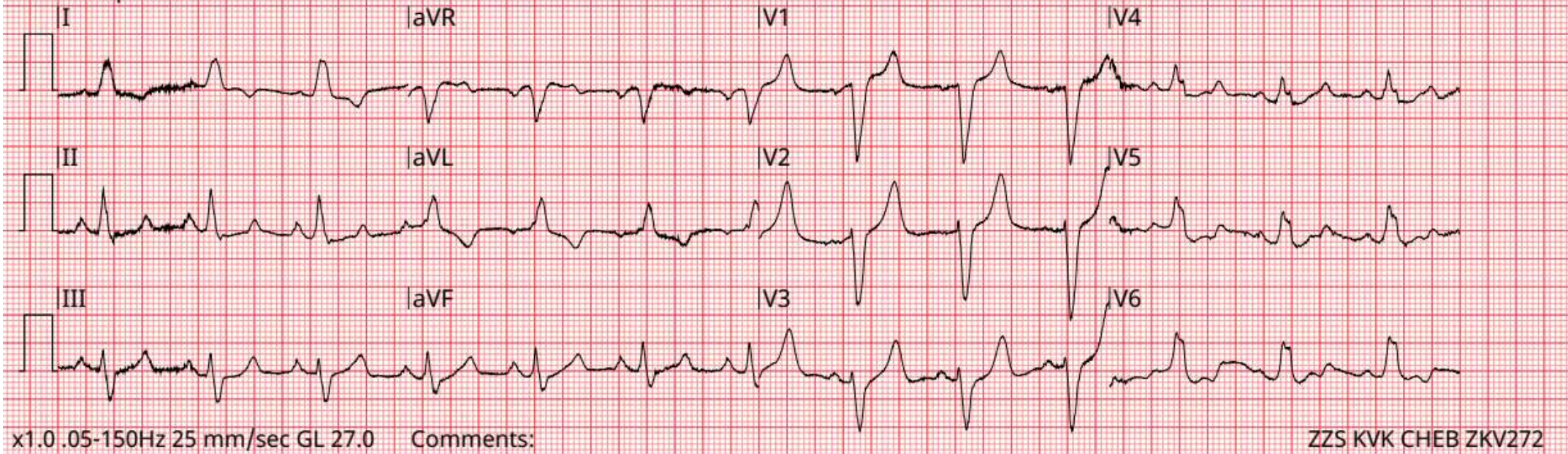

x1.0 .05-150Hz 25 mm/sec GL 27.0

Comments:

ZZS KVK CHEB ZKV272

I	II	III	aVR	aVL	aVF	V1	V2	V3	V4	V5	V6
-0.41	-0.47	-0.06	0.44	-0.17	-0.27	1.18	1.12	0.31	-0.47	-0.50	-0.55

ST measurements are measured at the J point and are expressed in mm.

Name: 12-Lead 2 HR 141bpm • Abnormal ECG ****Unconfirmed****
 ID: 052923181538 5/29/2023 18:20:26 • Atrial fibrillation with rapid ventricular response
 Patient ID: PR 0.146s QRS 0.076s • Possible biventricular hypertrophy
 Incident ID: QT/QTc: 0.296s/0.437s • Widespread ST-T abnormality may be due to hypertrophy and/or ischemia
 Age: 58 Sex: F P-QRS-T Axes: 29° 59° -57°
 Race: Unspecified

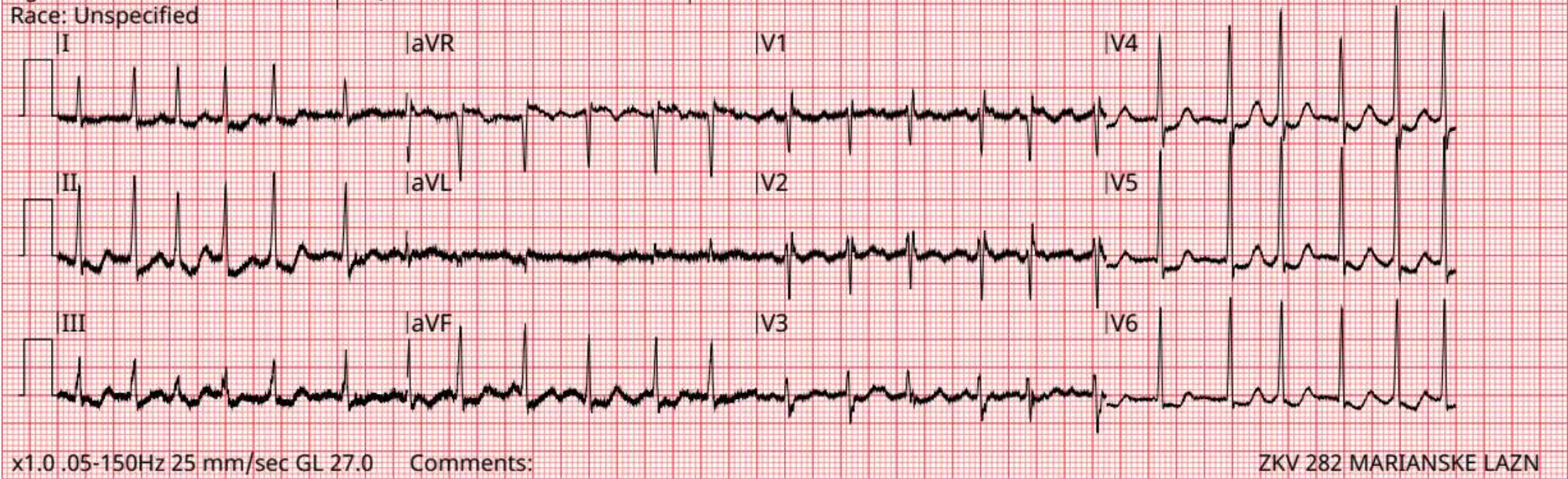

I	II	III	aVR	aVL	aVF	V1	V2	V3	V4	V5	V6
-0.51	-1.37	-0.86	0.94	0.17	-1.12	0.29	0.05	-0.63	-1.47	-1.48	-1.17

ST measurements are measured at the J point and are expressed in mm.

Name: 12-Lead 1 HR 55bpm • Borderline ECG ****Unconfirmed****
 ID: 052923132758 5/29/2023 13:29:51 • Sinus rhythm
 Patient ID: PR 0.164s QRS 0.094s • Septal T wave abnormality is nonspecific
 Incident ID: QT/QTc: 0.428s/0.420s
 Age: 67 Sex: M P-QRS-T Axes: 70° 30° 66°
 Race: Unspecified

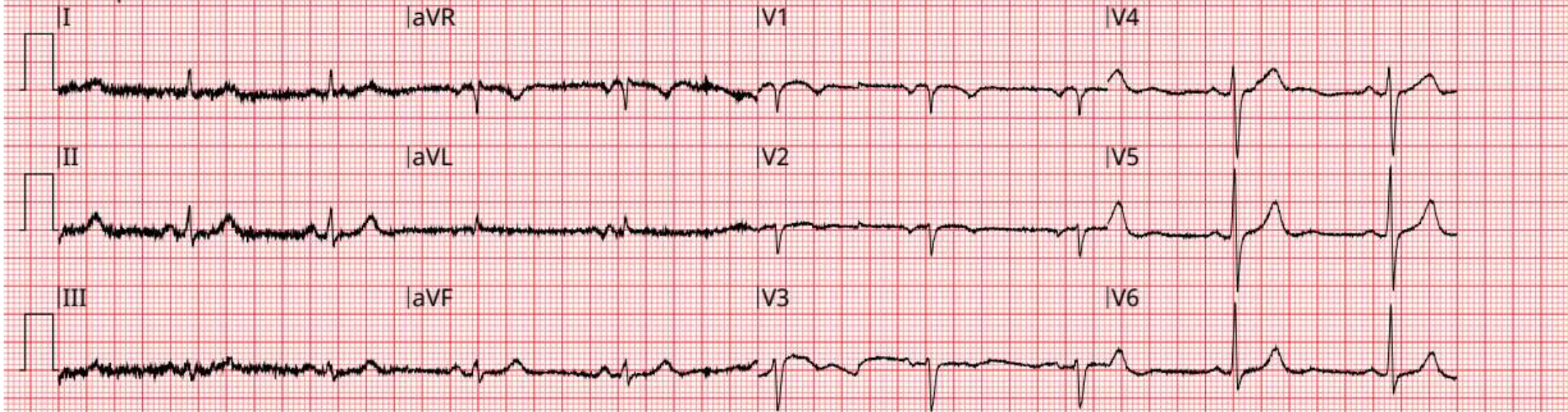

x1.0 .05-150Hz 25 mm/sec GL 27.0 Comments: ZKV 261 H SLAVKOV

I	II	III	aVR	aVL	aVF	V1	V2	V3	V4	V5	V6
0.12	0.37	0.40	-0.16	-0.20	0.37	-0.11	0.04	0.42	0.45	0.42	0.06

ST measurements are measured at the J point and are expressed in mm.

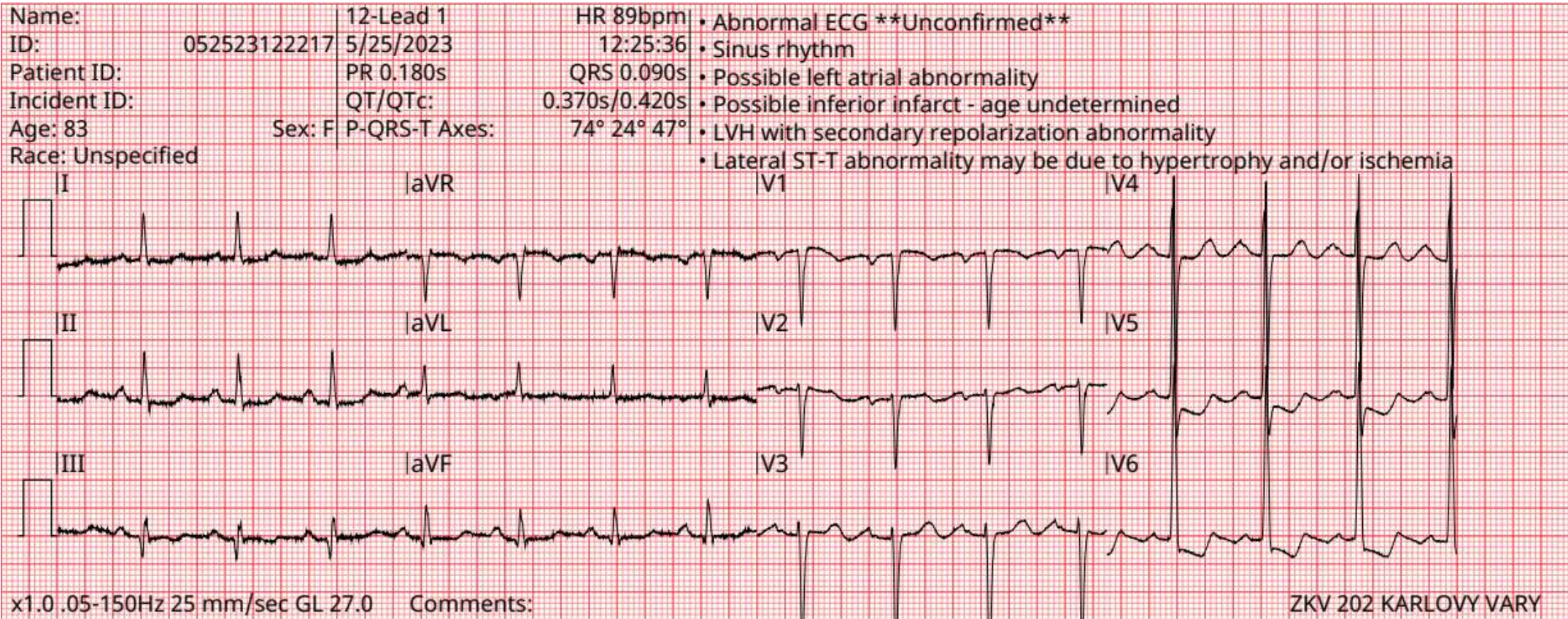

I	II	III	aVR	aVL	aVF	V1	V2	V3	V4	V5	V6
-0.45	-0.43	0.01	0.44	-0.23	-0.21	0.55	0.32	0.37	-0.11	-1.96	-1.87

ST measurements are measured at the J point and are expressed in mm.

Name:	12-Lead 2	HR 50bpm	<ul style="list-style-type: none"> • Abnormal ECG **Unconfirmed** • Undetermined rhythm • Rightward axis • IV conduction defect • Inferior ST elevation suggests early repolarization • Lateral ST-T abnormality suggests myocardial injury/ischemia
ID:	052323094137	5/23/2023 09:45:14	
Patient ID:	PR 0.202s	QRS 0.170s	
Incident ID:	QT/QTc:	0.426s/0.409s	
Age: 59	Sex: M	P-QRS-T Axes: 63° 95° 135°	
Race: Unspecified			

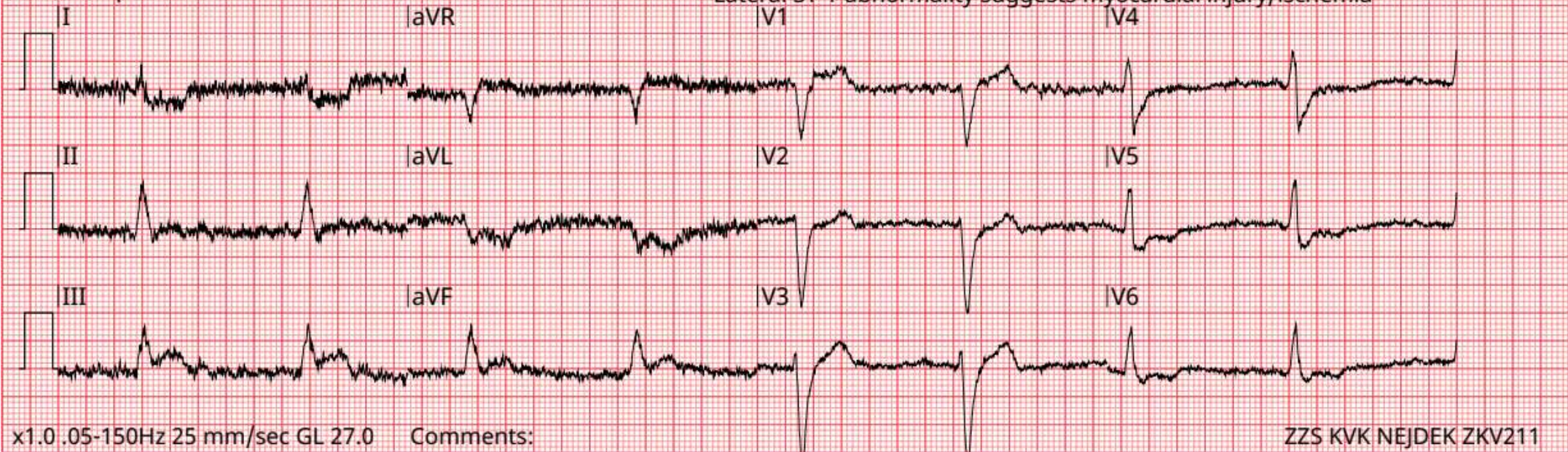

I	II	III	aVR	aVL	aVF	V1	V2	V3	V4	V5	V6
-2.37	-0.13	2.24	1.25	-2.30	1.04	1.35	-1.10	0.11	-1.55	-1.72	-1.03

ST measurements are measured at the J point and are expressed in mm.

Name: 12-Lead 2 HR 96bpm • Abnormal ECG **Unconfirmed**
 ID: 052223200133 5/22/2023 20:07:59 • Sinus rhythm
 Patient ID: PR 0.162s QRS 0.108s • Inferior infarct - age undetermined
 Incident ID: QT/QTc: 0.392s/0.455s
 Age: 66 Sex: M P-QRS-T Axes: 55° 66° -9°
 Race: Unspecified

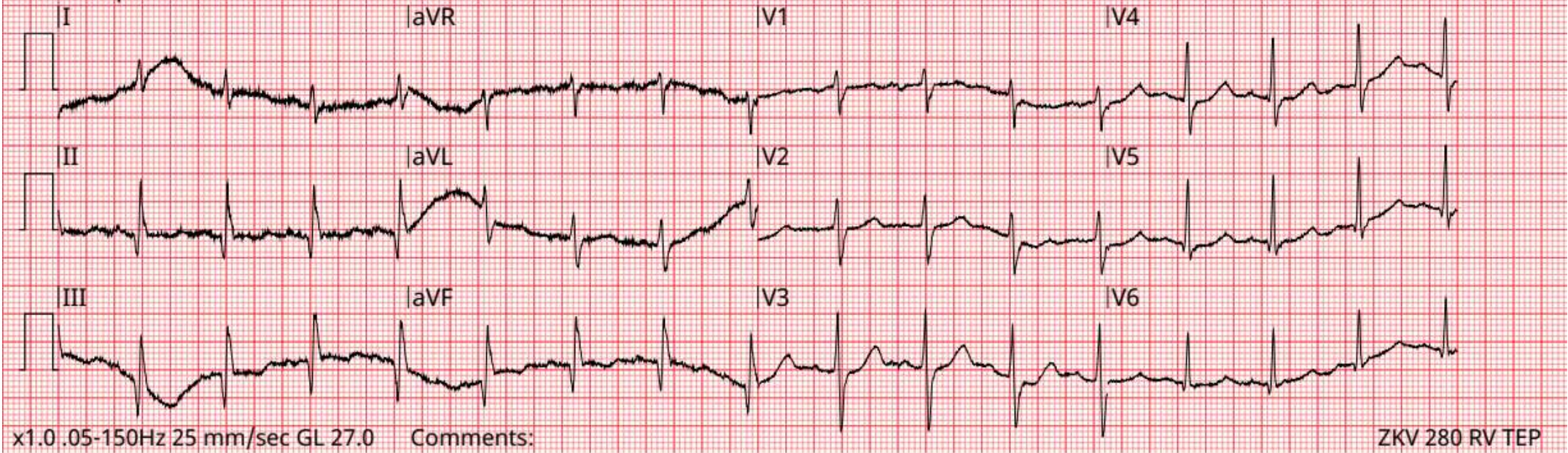

I	II	III	aVR	aVL	aVF	V1	V2	V3	V4	V5	V6
0.21	0.22	0.00	-0.22	0.11	0.11	-0.28	-0.33	-0.51	-0.53	-0.34	-0.15

ST measurements are measured at the J point and are expressed in mm.

Name: 12-Lead 1 HR 86bpm • Borderline ECG **Unconfirmed**
 ID: 052223074058 5/22/2023 07:43:57 • Sinus rhythm
 Patient ID: PR 0.156s QRS 0.100s • Possible left anterior fascicular block
 Incident ID: QT/QTc: 0.382s/0.427s • rSr'(V1) - probable normal variant
 Age: 60 Sex: M P-QRS-T Axes: 6° -34° 43° • ST junctional depression is nonspecific
 Race: Unspecified

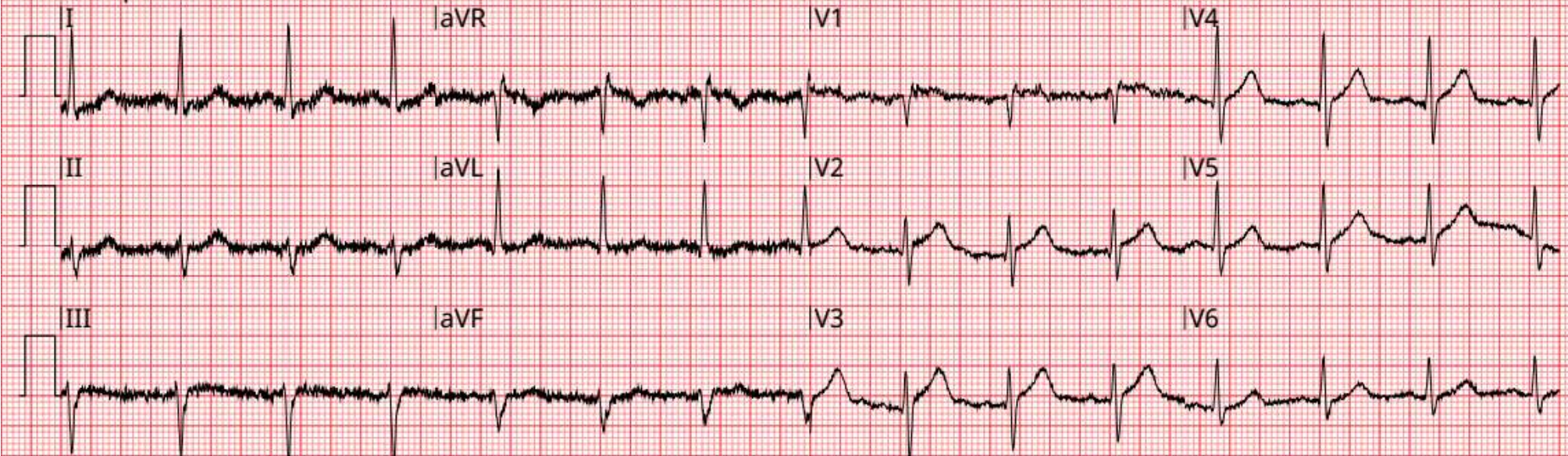

x1.0 .05-150Hz 25 mm/sec GL 27.0

Comments:

ZZS KVK NEJDEK ZKV211

I	II	III	aVR	aVL	aVF	V1	V2	V3	V4	V5	V6
-0.38	0.23	0.62	0.07	-0.50	0.43	0.95	1.06	1.43	0.78	0.27	-0.02

ST measurements are measured at the J point and are expressed in mm.

Name: 12-Lead 2 HR 78bpm • Abnormal ECG ****Unconfirmed****
 ID: 051823191558 5/18/2023 19:23:53 • Sinus rhythm with 1st degree A-V block
 Patient ID: PR 0.236s QRS 0.094s • Possible anteroseptal infarct - age undetermined
 Incident ID: QT/QTc: 0.426s/0.457s • Inferior/lateral ST-T abnormality may be due to myocardial ischemia
 Age: 89 Sex: F P-QRS-T Axes: 82° 52° 59°

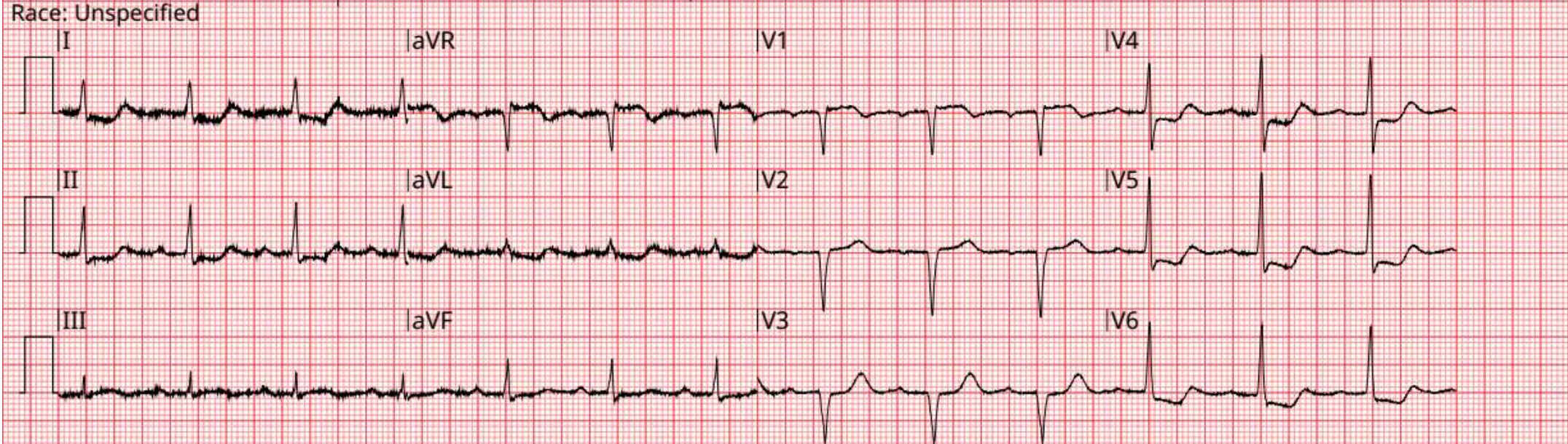

x1.0 .05-150Hz 25 mm/sec GL 27.0 Comments: VZ KRASLICE ZKV 264

I	II	III	aVR	aVL	aVF	V1	V2	V3	V4	V5	V6
-0.90	-0.91	-0.01	0.90	-0.44	-0.46	0.62	0.50	-0.30	-1.33	-1.67	-1.32

ST measurements are measured at the J point and are expressed in mm.

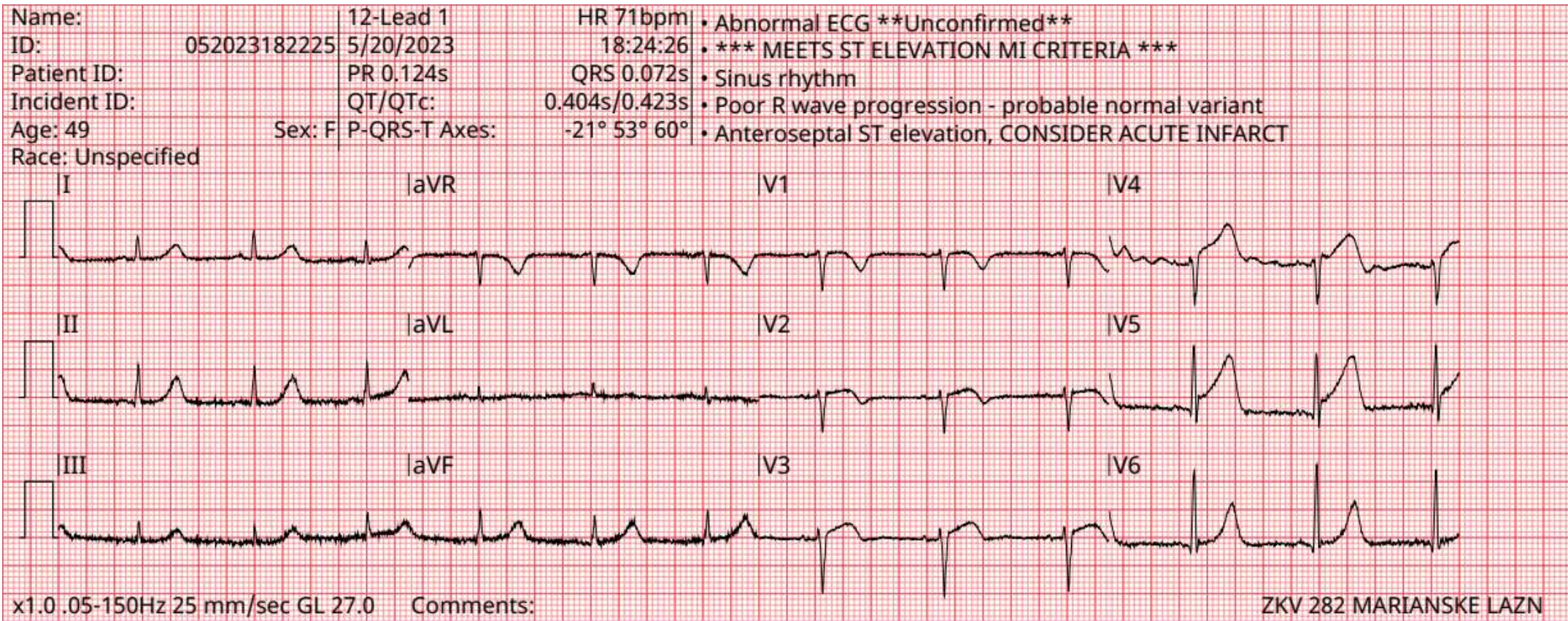

I	II	III	aVR	aVL	aVF	V1	V2	V3	V4	V5	V6
0.10	0.07	-0.02	-0.09	0.06	0.02	0.23	0.73	1.32	2.30	2.23	0.36

ST measurements are measured at the J point and are expressed in mm.

Name: 12-Lead 1 HR 86bpm • Borderline ECG ****Unconfirmed****
 ID: 052223074058 5/22/2023 07:43:57 • Sinus rhythm
 Patient ID: PR 0.156s QRS 0.100s • Possible left anterior fascicular block
 Incident ID: QT/QTc: 0.382s/0.427s • rSr'(V1) - probable normal variant
 Age: 60 Sex: M P-QRS-T Axes: 6° -34° 43° • ST junctional depression is nonspecific
 Race: Unspecified

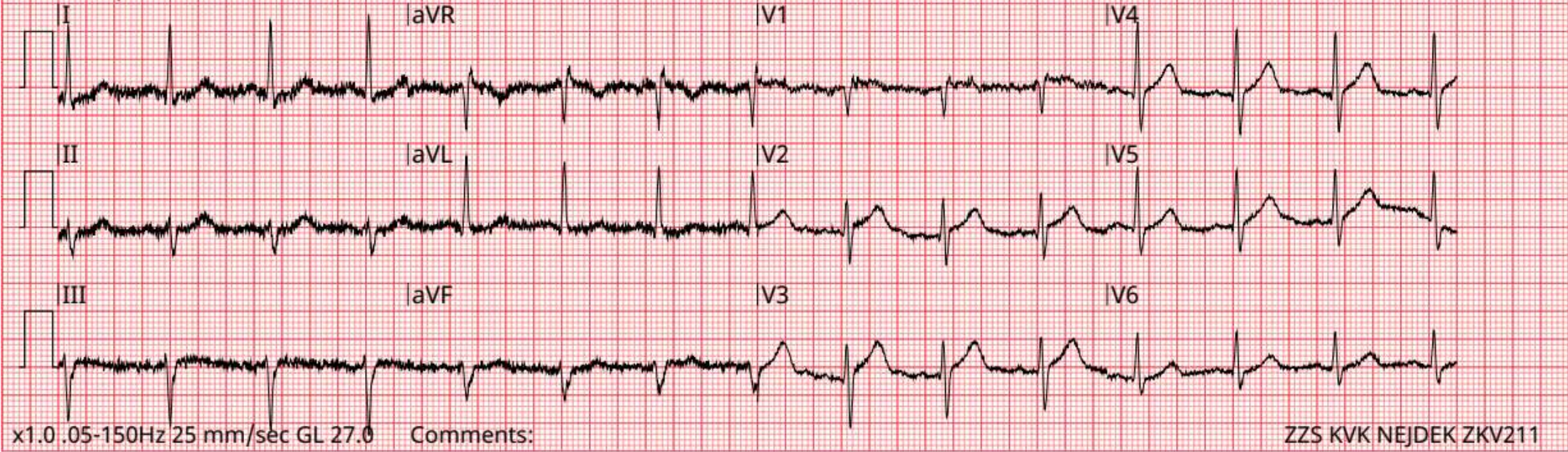

I	II	III	aVR	aVL	aVF	V1	V2	V3	V4	V5	V6
-0.38	0.23	0.62	0.07	-0.50	0.43	0.95	1.06	1.43	0.78	0.27	-0.02

ST measurements are measured at the J point and are expressed in mm.

Name: 12-Lead 3 HR 123bpm • Abnormal ECG ****Unconfirmed****
 ID: 032223071245 3/22/2023 07:22:18 • Sinus tachycardia with PVCs
 Patient ID: PR 0.186s QRS 0.156s • Possible left atrial abnormality
 Incident ID: QT/QTc: 0.338s/0.448s • RBBB with left anterior fascicular block
 Age: 68 Sex: F P-QRS-T Axes: 39° -57° 48° • Possible left ventricular hypertrophy
 Race: Unspecified • Lateral T wave abnormality may be due to hypertrophy and/or ischemia

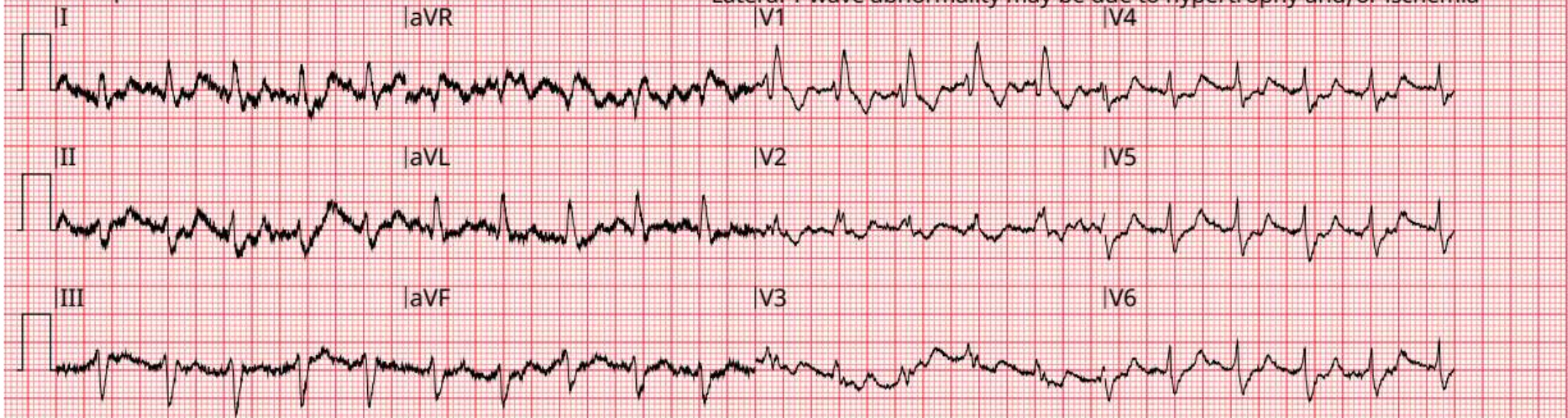

x1.0 .05-150Hz 25 mm/sec GL 27.0

Comments:

ZKV 201 KARLOVY VARY

I	II	III	aVR	aVL	aVF	V1	V2	V3	V4	V5	V6
-0.19	0.00	0.19	0.09	-0.19	0.10	-0.93	-0.91	-0.34	-0.94	-0.68	-0.31

ST measurements are measured at the J point and are expressed in mm.

Name: 12-Lead 3 HR 123bpm • Abnormal ECG ****Unconfirmed****
 ID: 032223071245 3/22/2023 07:22:18 • Sinus tachycardia with PVCs
 Patient ID: PR 0.186s QRS 0.156s • Possible left atrial abnormality
 Incident ID: QT/QTc: 0.338s/0.448s • RBBB with left anterior fascicular block
 Age: 68 Sex: F P-QRS-T Axes: 39° -57° 48° • Possible left ventricular hypertrophy
 Race: Unspecified • Lateral T wave abnormality may be due to hypertrophy and/or ischemia

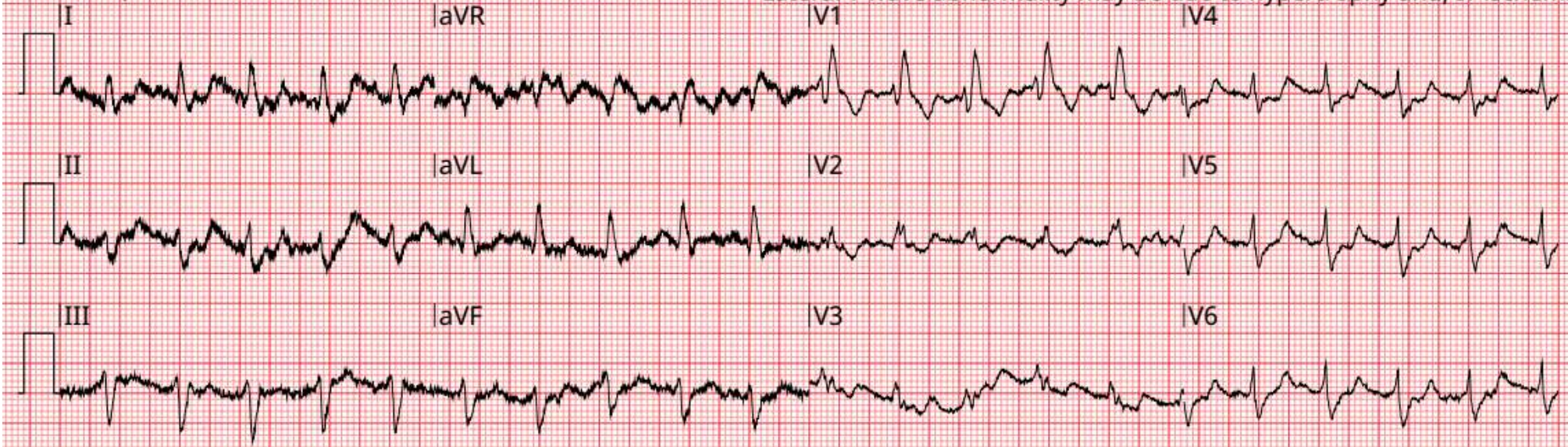

x1.0 .05-150Hz 25 mm/sec GL 27.0

Comments:

ZKV 201 KARLOVY VARY

I	II	III	aVR	aVL	aVF	V1	V2	V3	V4	V5	V6
-0.19	0.00	0.19	0.09	-0.19	0.10	-0.93	-0.91	-0.34	-0.94	-0.68	-0.31

ST measurements are measured at the J point and are expressed in mm.

Name: 12-Lead 2 ECG override: Data quality prohibits interpretation
 ID: 032123195503 3/21/2023 20:01:56
 Patient ID:
 Incident ID:
 Age: 79 Sex: F
 Race: Unspecified

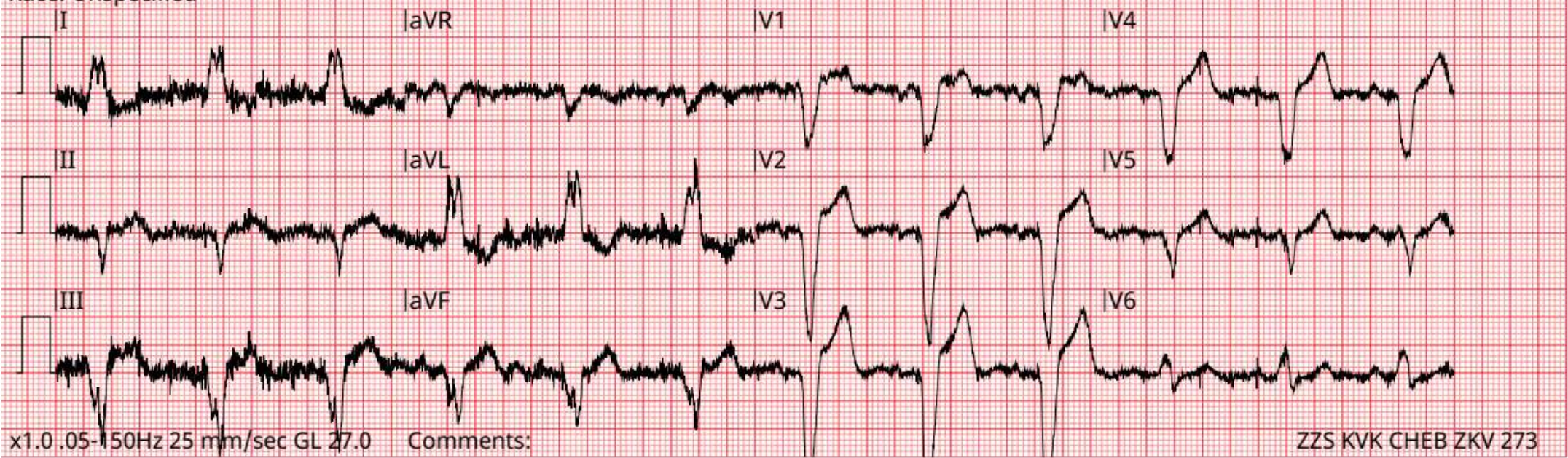

I	II	III	aVR	aVL	aVF	V1	V2	V3	V4	V5	V6
---	---	---	---	---	---	---	---	---	---	---	---

ST measurements are measured at the J point and are expressed in mm.

Name: 12-Lead 2 HR 63bpm • Abnormal ECG ****Unconfirmed****
 ID: 032123170350 3/21/2023 17:09:17 • Sinus rhythm with multifocal interpolated PVCs
 Patient ID: PR 0.152s QRS 0.086s • Possible left anterior fascicular block
 Incident ID: QT/QTc: 0.438s/0.443s
 Age: 78 Sex: F P-QRS-T Axes: 41° -33° 40°
 Race: Unspecified

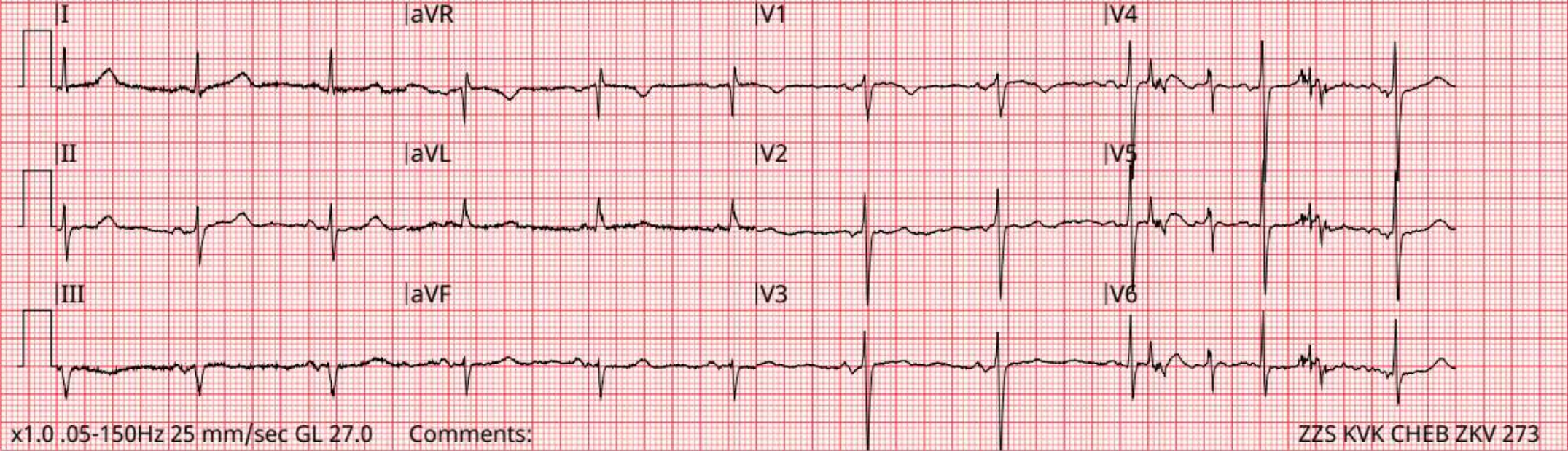

I	II	III	aVR	aVL	aVF	V1	V2	V3	V4	V5	V6
0.01	0.04	0.03	-0.01	-0.03	0.04	0.22	0.01	0.53	0.27	0.07	-0.07

ST measurements are measured at the J point and are expressed in mm.

Name: 12-Lead 1 HR 102bpm • Abnormal ECG ****Unconfirmed****
 ID: 031423174602 3/14/2023 17:49:21 • Sinus tachycardia with multifocal PVCs
 Patient ID: PR 0.180s QRS 0.118s • Left bundle branch block
 Incident ID: QT/QTc: 0.336s/0.409s
 Age: 75 Sex: M P-QRS-T Axes: 43° -8° 162°
 Race: Unspecified

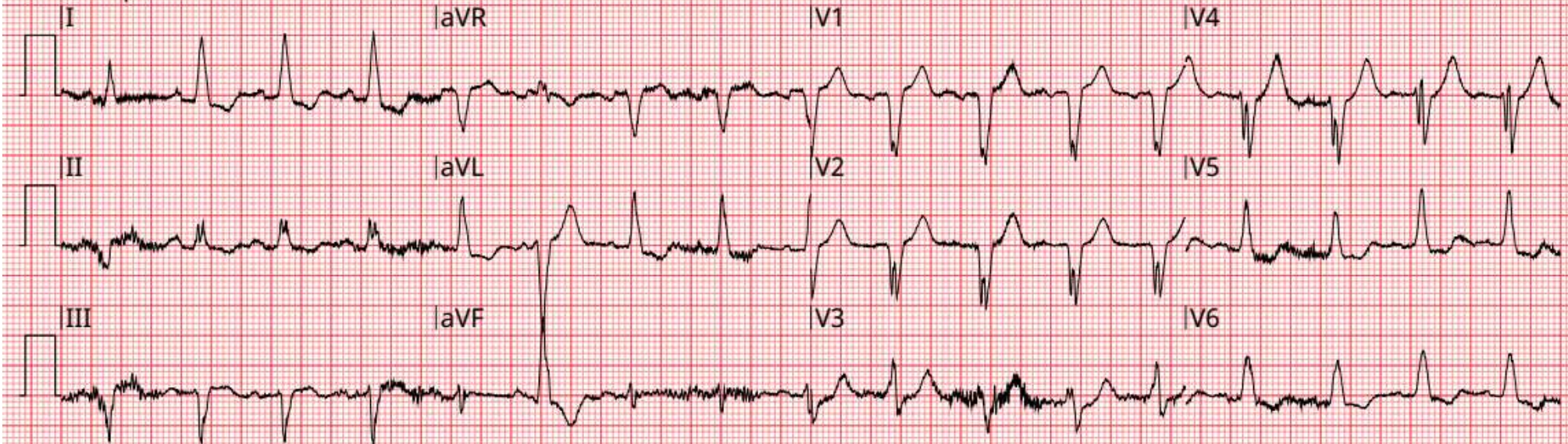

x1.0 .05-150Hz 25 mm/sec GL 27.0

Comments:

ZKV 202 KARLOVY VARY

I	II	III	aVR	aVL	aVF	V1	V2	V3	V4	V5	V6
-1.03	0.10	1.13	0.46	-1.08	0.62	0.72	0.27	-0.36	0.05	-0.71	-0.45

ST measurements are measured at the J point and are expressed in mm.

Name:	12-Lead 1	HR 61bpm	• Abnormal ECG **Unconfirmed**
ID: 060123080617	6/1/2023	08:11:30	• *** MEETS ST ELEVATION MI CRITERIA ***
Patient ID:	PR 0.126s	QRS 0.088s	• Sinus rhythm
Incident ID:	QT/QTc:	0.396s/0.397s	• Inferior ST elevation, CONSIDER ACUTE INFARCT
Age: 64	Sex: F	P-QRS-T Axes:	55° 29° 73° • Lateral ST-T abnormality is nonspecific
Race: Unspecified			

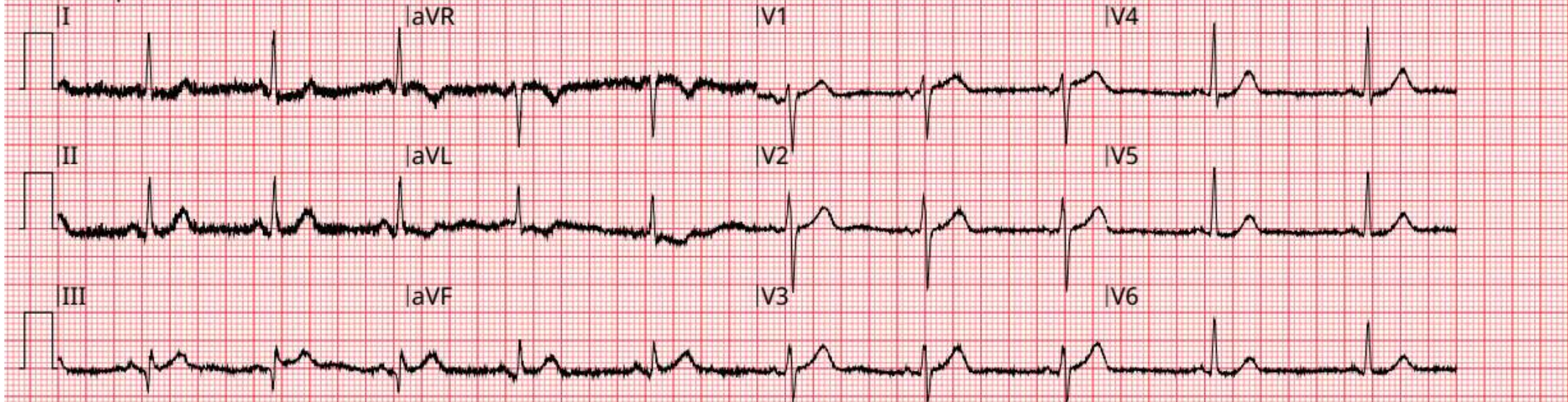

x1.0 .05-150Hz 25 mm/sec GL 27.0

Comments:

ZZS KVK SOKOLOV ZKV252

I	II	III	aVR	aVL	aVF	V1	V2	V3	V4	V5	V6
-0.46	0.41	0.86	0.02	-0.66	0.63	1.02	0.41	0.95	-0.07	-0.13	-0.09

ST measurements are measured at the J point and are expressed in mm.

Name:	12-Lead 2	HR 103bpm	<ul style="list-style-type: none"> • Abnormal ECG **Unconfirmed** • Sinus tachycardia • Left bundle branch block • Low QRS voltages in limb leads
ID:	061023194440	6/10/2023 19:47:20	
Patient ID:	PR 0.166s	QRS 0.140s	
Incident ID:	QT/QTc:	0.376s/0.451s	
Age: 85	Sex: F	P-QRS-T Axes:	63° 29° 133°
Race: Unspecified			

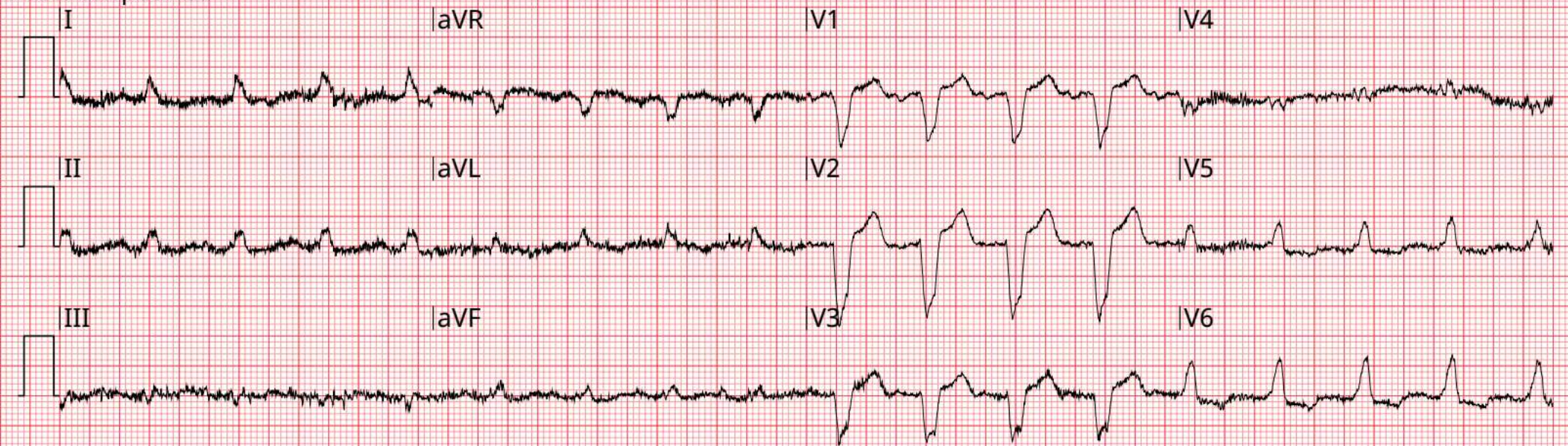

x1.0 .05-150Hz 25 mm/sec GL 27.0 Comments:

ZKV 250 SOKOLOV

Name:	12-Lead 4	HR 34bpm	• Abnormal ECG **Unconfirmed**
ID:	061023084633 6/10/2023	08:58:45	• A-V dissociation
Patient ID:	PR 0.118s	QRS 0.094s	• Prolonged QT interval
Incident ID:	QT/QTc:	0.658s/0.613s	• Possible right ventricular hypertrophy
Age: 89	Sex: F	P-QRS-T Axes:	87° 47° -16°
Race: Unspecified			• Widespread ST-T abnormality may be due to hypertrophy and/or ischemia

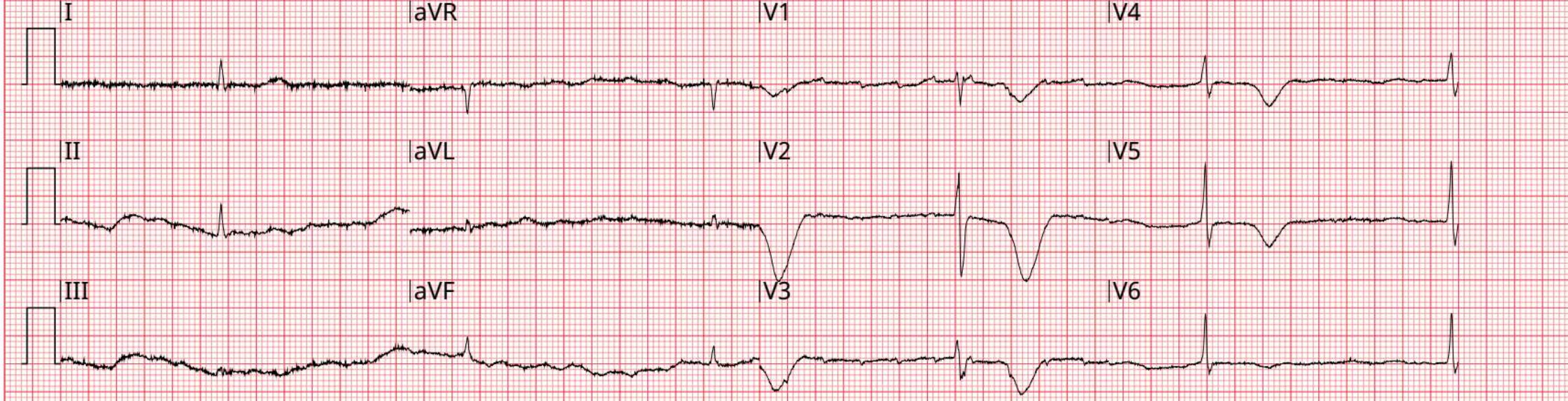

x1.0 .05-150Hz 25 mm/sec GL 27.0 Comments:

ZZS KVK SOKOLOV ZKV252

Name:	12-Lead 2	HR 107bpm	• Abnormal ECG **Unconfirmed**
ID:	060923083941 6/9/2023	08:47:51	• Probable atrial fibrillation with rapid ventricular response with PVCs
Patient ID:	PR 0.168s	QRS 0.088s	• Lateral T wave abnormality is nonspecific
Incident ID:	QT/QTc:	0.332s/0.414s	
Age: 48	Sex: M	P-QRS-T Axes:	71° 36° 37°
Race: Unspecified			

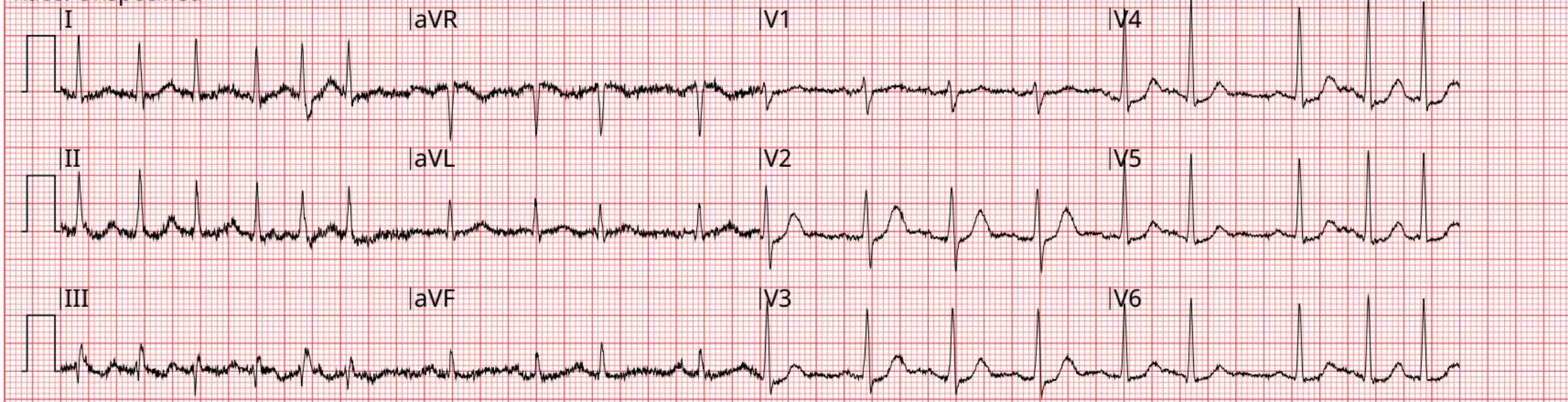

x1.0 .05-150Hz 25 mm/sec GL 27.0 Comments: ZKV 261 H SLAVKOV

I	II	III	aVR	aVL	aVF	V1	V2	V3	V4	V5	V6
-0.26	0.00	0.25	0.14	-0.26	0.12	-0.10	-0.68	-0.68	-0.59	-0.45	-0.39

ST measurements are measured at the J point and are expressed in mm.

Name: 12-Lead 1 HR 83bpm • Abnormal ECG ****Unconfirmed****
 ID: 060723175257 6/7/2023 18:17:04 • ***** MEETS ST ELEVATION MI CRITERIA *****
 Patient ID: PR 0.190s QRS 0.116s • Atrial fibrillation
 Incident ID: QT/QTc: 0.362s/0.402s • Possible LVH with secondary repolarization abnormality
 Age: 62 Sex: M P-QRS-T Axes: -42° 32° 143° • Inferior ST elevation, **CONSIDER ACUTE INFARCT**
 Race: Unspecified • Anteroseptal ST depression is probably reciprocal to inferior infarct
 • Lateral ST-T abnormality may be due to hypertrophy and/or ischemia

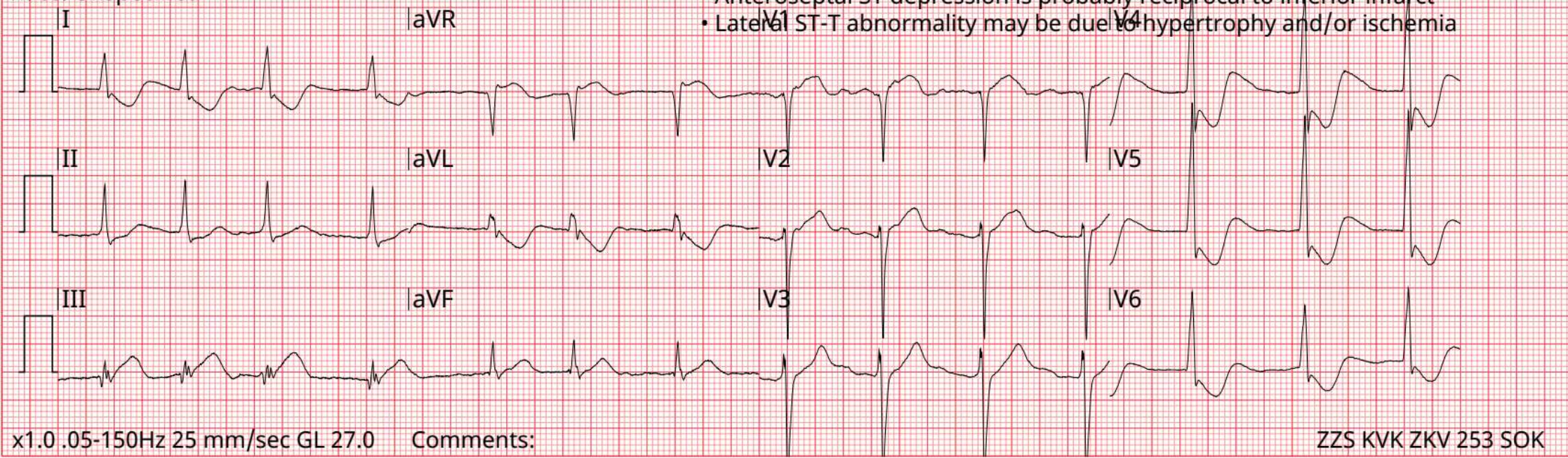

I	II	III	aVR	aVL	aVF	V1	V2	V3	V4	V5	V6
-2.74	-0.61	2.12	1.67	-2.43	0.75	2.30	2.72	1.46	-5.88	-5.48	-3.95

ST measurements are measured at the J point and are expressed in mm.

Name: 12-Lead 3 HR 50bpm • Abnormal ECG ****Unconfirmed****
 ID: 060623151457 6/6/2023 15:27:31 • Sinus rhythm
 Patient ID: PR 0.194s QRS 0.102s • Anteroseptal infarct - age undetermined
 Incident ID: QT/QTc: 0.428s/0.411s • Inferior infarct - age undetermined
 Age: 36 Sex: M P-QRS-T Axes: -12° 4° -22°
 Race: Unspecified

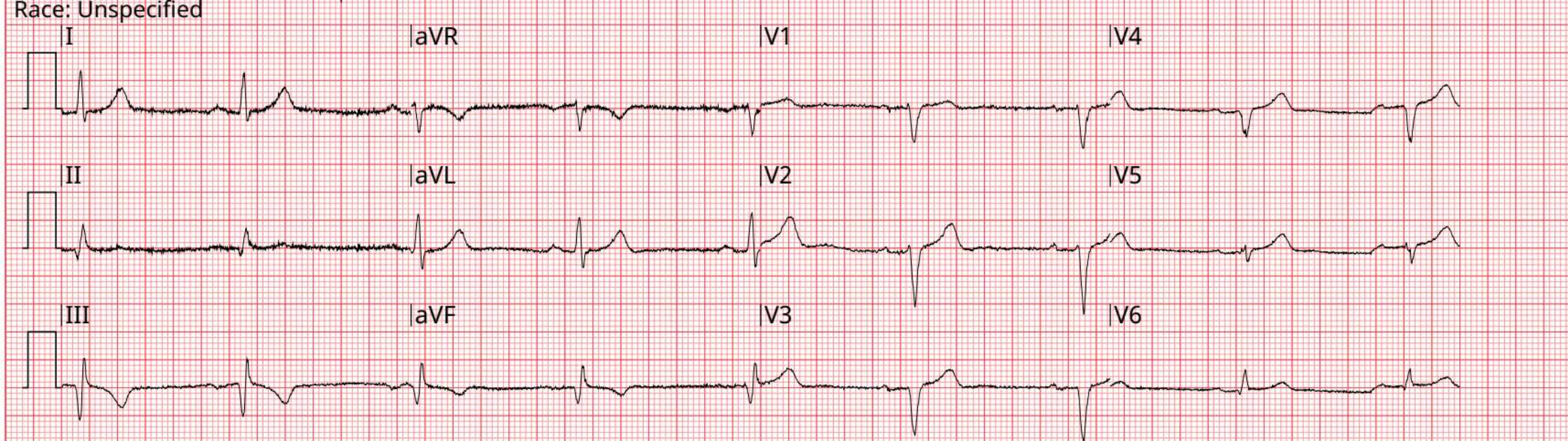

x1.0 .05-150Hz 25 mm/sec GL 27.0 Comments: ZKV 263 H SLAVKOV

I	II	III	aVR	aVL	aVF	V1	V2	V3	V4	V5	V6
0.51	0.20	-0.33	-0.36	0.43	-0.06	0.43	0.94	0.61	0.50	0.44	0.20

ST measurements are measured at the J point and are expressed in mm.

Name: 12-Lead 1 ECG override: Data quality prohibits interpretation
 ID: 060623115320 6/6/2023 11:55:00
 Patient ID:
 Incident ID:
 Age: 70 Sex: F
 Race: Unspecified

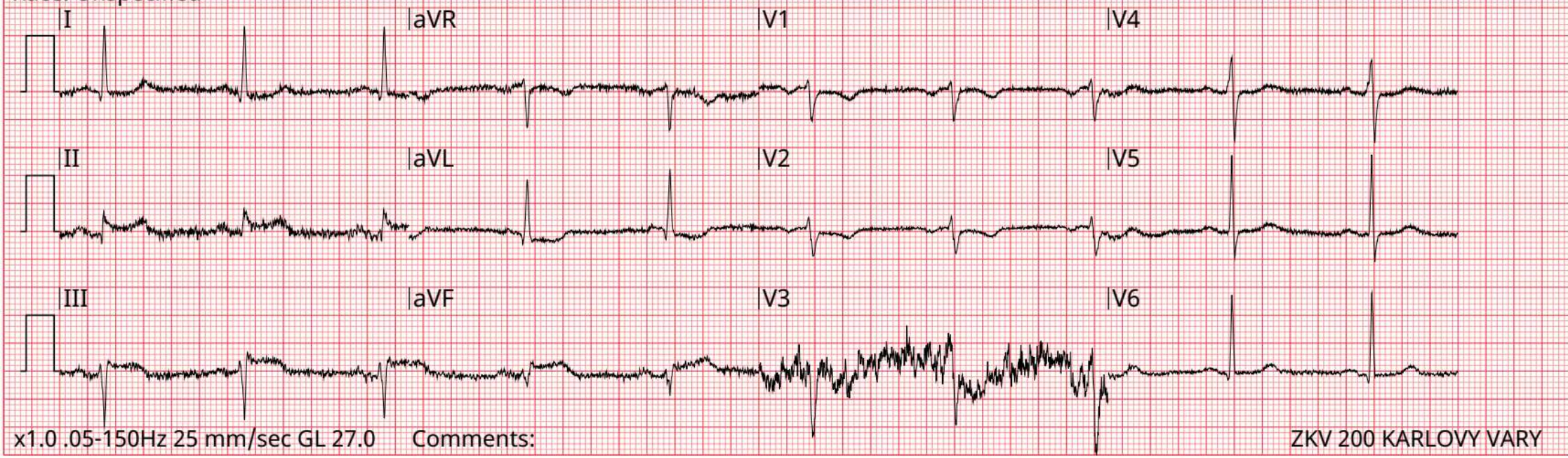

I	II	III	aVR	aVL	aVF	V1	V2	V3	V4	V5	V6
---	---	---	---	---	---	---	---	---	---	---	---

ST measurements are measured at the J point and are expressed in mm.

Name: 12-Lead 3 HR 60bpm • Abnormal ECG ****Unconfirmed****
 ID: 060623111706 6/6/2023 11:26:25 • Sinus rhythm
 Patient ID: PR 0.166s QRS 0.090s • Prolonged QT interval
 Incident ID: QT/QTc: 0.490s/0.490s • LVH with secondary repolarization abnormality
 Age: 79 Sex: F P-QRS-T Axes: 69° 53° -107° • Widespread ST-T abnormality may be due to hypertrophy and/or ischemia
 Race: Unspecified

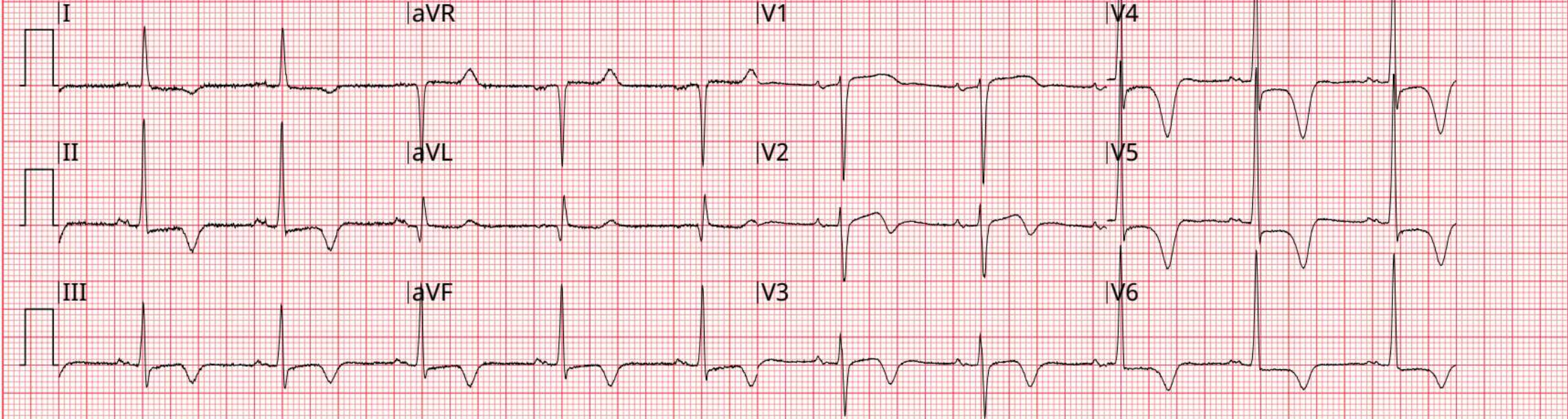

x1.0 .05-150Hz 25 mm/sec GL 27.0 Comments: ZKV 286 MARIANSKE LAZN

I	II	III	aVR	aVL	aVF	V1	V2	V3	V4	V5	V6
-0.33	-0.87	-0.53	0.61	0.10	-0.70	0.93	0.49	0.02	-1.68	-1.55	-0.82

ST measurements are measured at the J point and are expressed in mm.

Name: 12-Lead 1 HR 70bpm • Abnormal ECG ****Unconfirmed****
 ID: 060523213641 6/5/2023 21:37:04 • Sinus rhythm
 Patient ID: PR 0.186s QRS 0.088s • Inferior infarct - age undetermined
 Incident ID: QT/QTc: 0.406s/0.423s • Possible anterior infarct - age undetermined
 Age: 76 Sex: F P-QRS-T Axes: 76° -18° 61° • Lateral ST-T abnormality is nonspecific
 Race: Unspecified

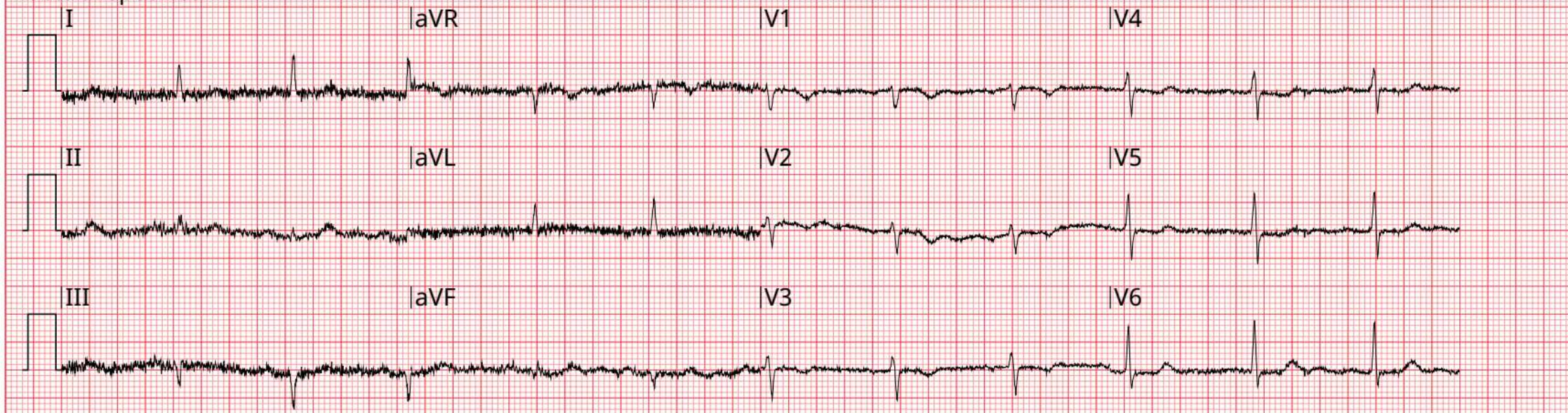

x1.0 .05-150Hz 25 mm/sec GL 27.0 Comments: ZKV 261 H SLAVKOV

I	II	III	aVR	aVL	aVF	V1	V2	V3	V4	V5	V6
-0.21	-0.27	-0.09	0.24	-0.08	-0.15	0.05	0.13	-0.11	-0.11	-0.37	-0.34

ST measurements are measured at the J point and are expressed in mm.

Name:	12-Lead 2	HR 74bpm	• Abnormal ECG **Unconfirmed**
ID:	060323124039	6/3/2023 12:45:36	• Sinus rhythm with PVCs
Patient ID:	PR 0.160s	QRS 0.110s	• Prolonged QT interval
Incident ID:	QT/QTc:	0.448s/0.472s	• Left anterior fascicular block
Age: 71	Sex: M	P-QRS-T Axes:	46° -100° 79°
Race: Unspecified			• Possible anteroseptal infarct - age undetermined
			• Low QRS voltages in limb leads

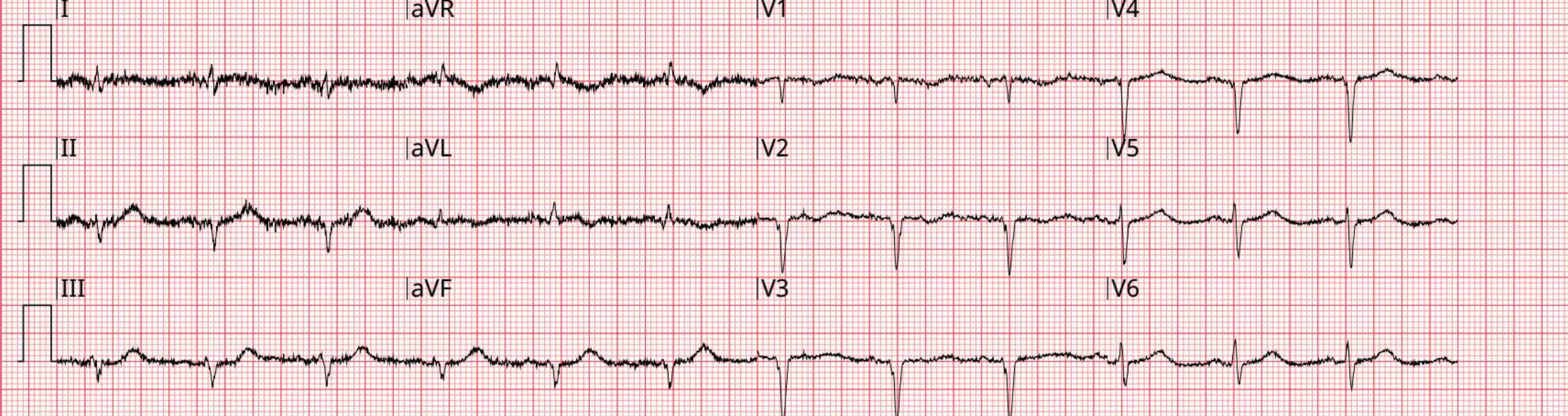

x1.0 .05-150Hz 25 mm/sec GL 27.0 Comments: VZ KV ZKV206

I	II	III	aVR	aVL	aVF	V1	V2	V3	V4	V5	V6
0.12	0.16	0.03	-0.14	0.11	0.10	-0.01	0.06	0.06	0.12	0.22	0.18

ST measurements are measured at the J point and are expressed in mm.

Name:	12-Lead 1	HR 79bpm	• Abnormal ECG **Unconfirmed**
ID:	060323070759	6/3/2023 07:12:20	• Possible atrial flutter
Patient ID:	PR 0.148s	QRS 0.122s	• Anteroseptal infarct - age undetermined
Incident ID:	QT/QTc:	0.360s/0.393s	• Possible right ventricular hypertrophy
Age: 89	Sex: F	P-QRS-T Axes: -118° -10° 178°	• Inferior/lateral ST-T abnormality may be due to hypertrophy and/or ischemia
Race: Unspecified			

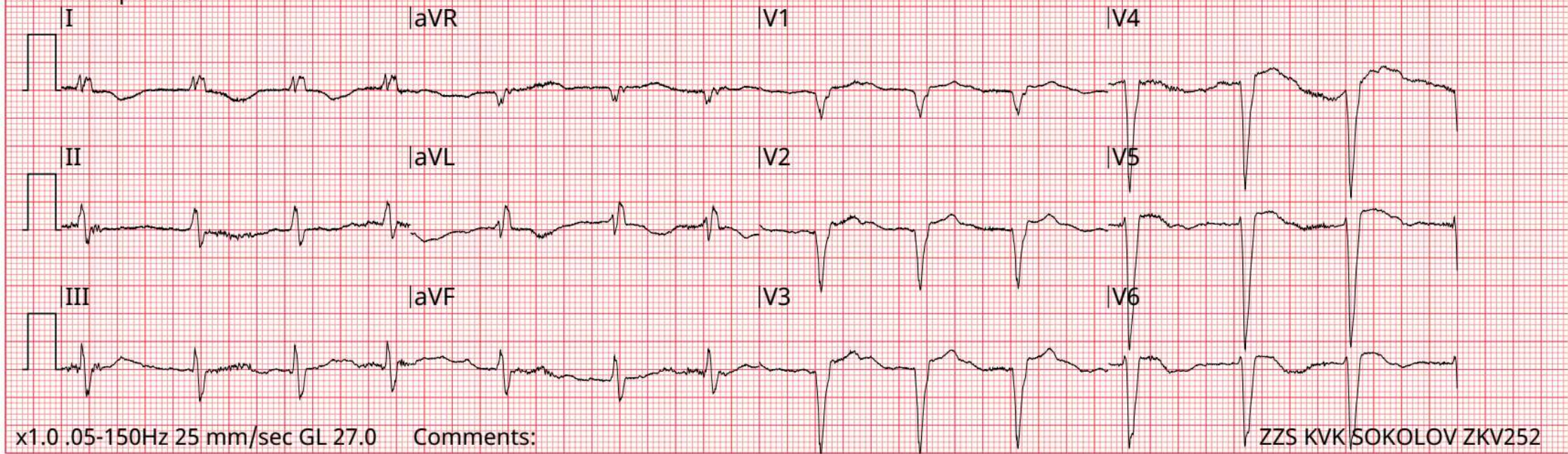

Name: 12-Lead 1 HR 58bpm • Borderline ECG ****Unconfirmed****
 ID: 060223113852 6/2/2023 11:44:53 • Sinus rhythm
 Patient ID: PR 0.160s QRS 0.086s • Lateral ST-T abnormality is nonspecific
 Incident ID: QT/QTc: 0.424s/0.421s
 Age: 69 Sex: F P-QRS-T Axes: 53° 21° 30°
 Race: Unspecified

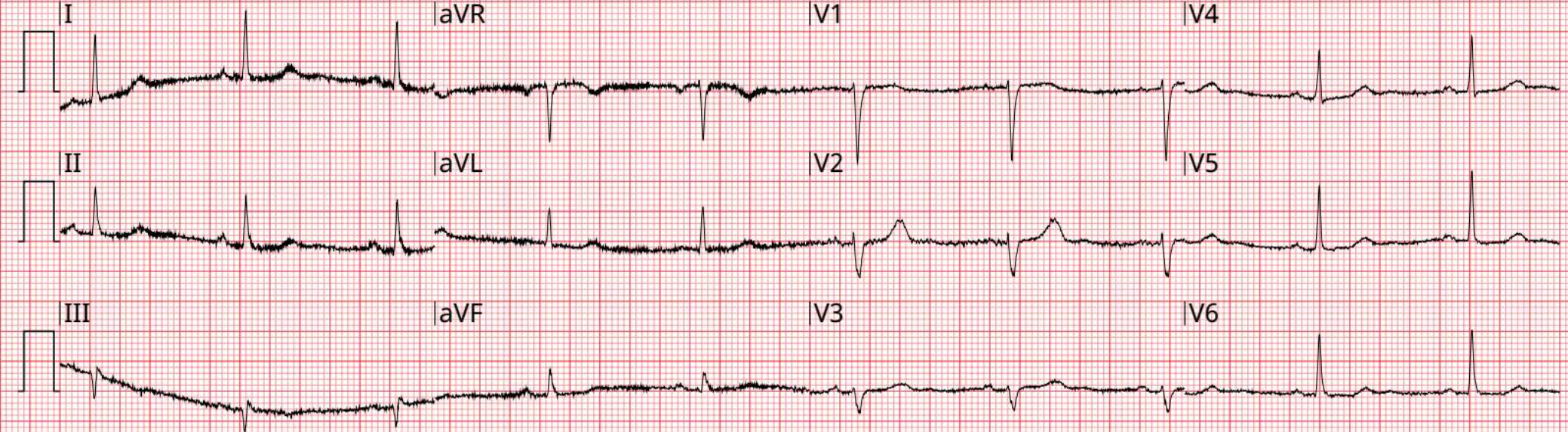

x1.0 .05-150Hz 25 mm/sec GL 27.0 Comments:

ZKV 201 KARLOVY VARY

I	II	III	aVR	aVL	aVF	V1	V2	V3	V4	V5	V6
-0.42	-0.22	0.14	0.29	-0.26	-0.03	0.51	0.32	0.18	-0.18	-0.29	-0.22

ST measurements are measured at the J point and are expressed in mm.

Name: 12-Lead 2 HR 80bpm • Abnormal ECG ****Unconfirmed****
 ID: 060223104035 6/2/2023 10:45:21 • ***** MEETS ST ELEVATION MI CRITERIA *****
 Patient ID: PR 0.176s QRS 0.126s • Sinus rhythm
 Incident ID: QT/QTc: 0.388s/0.423s • Consider left atrial abnormality
 Age: 48 Sex: M P-QRS-T Axes: 11° 47° 89° • Possible right ventricular hypertrophy
 Race: Unspecified • Inferior ST elevation, **CONSIDER ACUTE INFARCT**
 • Septal ST-T abnormality may be due to hypertrophy and/or ischemia

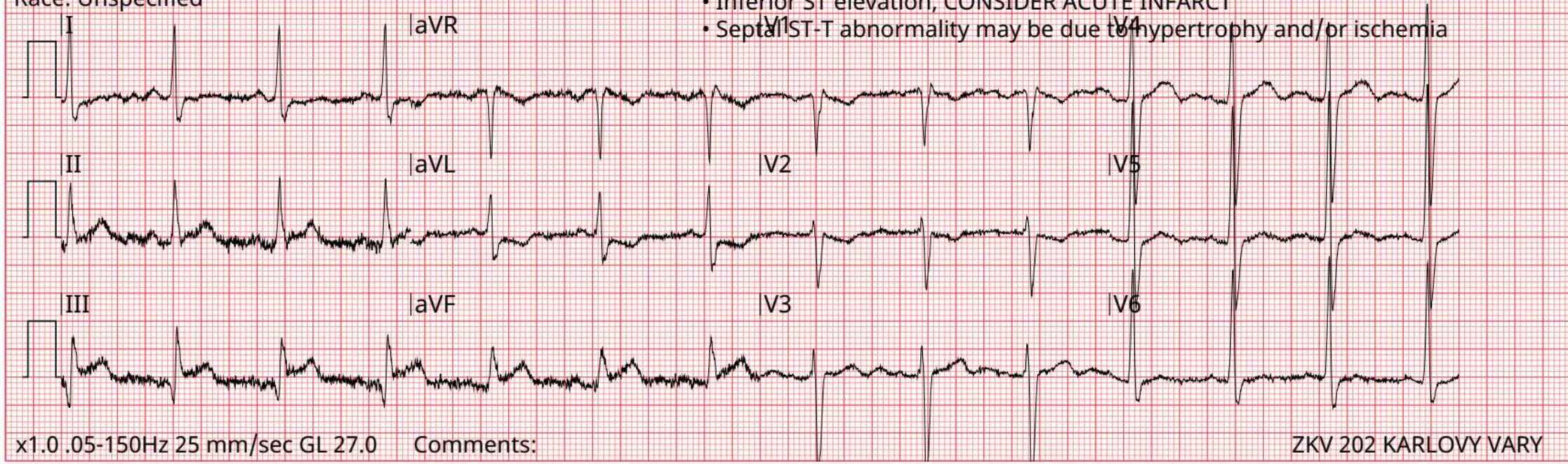

I	II	III	aVR	aVL	aVF	V1	V2	V3	V4	V5	V6
-0.49	1.12	1.62	-0.23	-1.06	1.37	-0.25	-0.34	0.85	1.02	0.18	-0.06

ST measurements are measured at the J point and are expressed in mm.

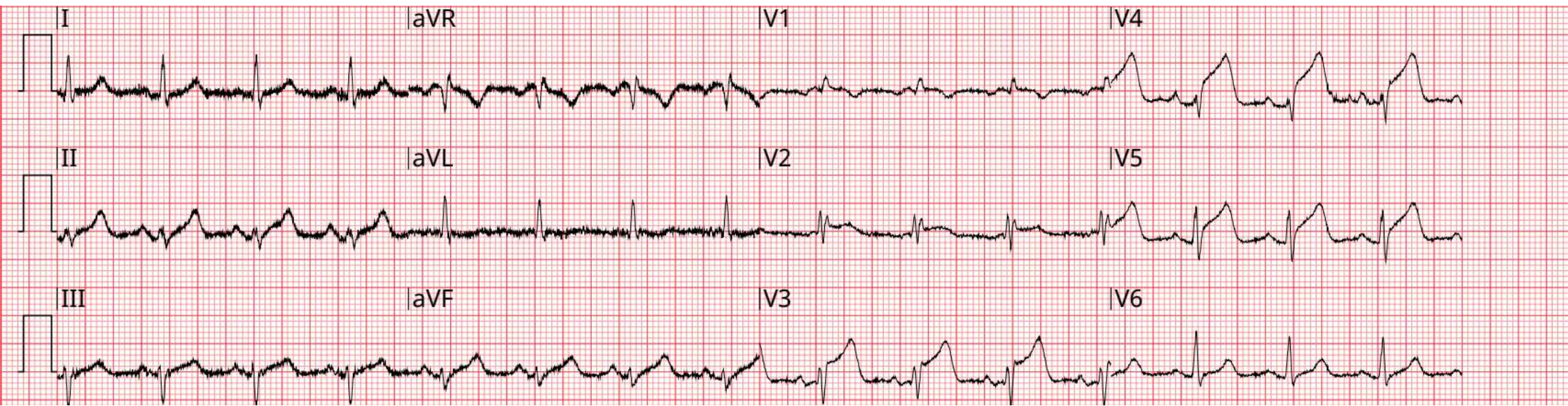

Name: 12-Lead 1 HR 132bpm • Abnormal ECG ****Unconfirmed****
 ID: 120423095509 12/4/2023 09:57:34 • Atrial flutter with rapid ventricular response with 2:1 A-V block
 Patient ID: PR 0.182s QRS 0.080s • Inferior/lateral ST-T abnormality may be due to myocardial ischemia
 Incident ID: QT/QTc: 0.306s/0.432s
 Age: 88 Sex: F P-QRS-T Axes: -58° 0° 151°
 Race: Unspecified

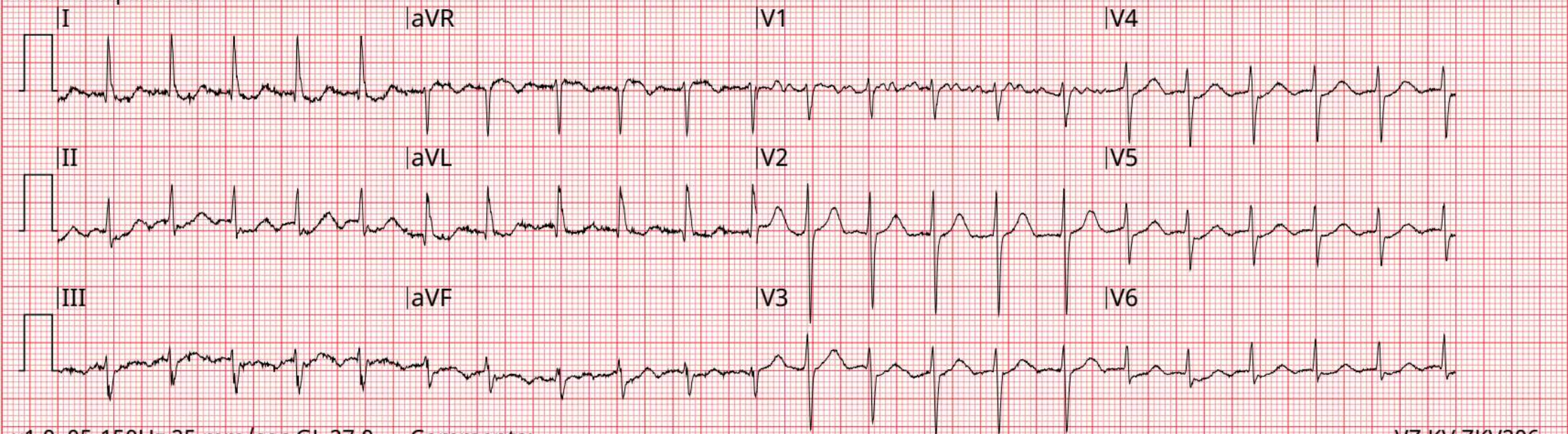

x1.0 .05-150Hz 25 mm/sec GL 27.0 Comments: VZ KV ZKV206

I	II	III	aVR	aVL	aVF	V1	V2	V3	V4	V5	V6
-0.93	-1.26	-0.33	1.09	-0.30	-0.80	0.46	0.00	-0.52	-0.94	-1.00	-1.00

ST measurements are measured at the J point and are expressed in mm.

Name: 12-Lead 2 HR 81bpm • Borderline ECG ****Unconfirmed****
 ID: 120223164449 12/2/2023 16:50:01 • Possible ectopic atrial rhythm
 Patient ID: PR 0.172s QRS 0.078s • rSr'(V1) - probable normal variant
 Incident ID: QT/QTc: 0.354s/0.390s
 Age: 16 Sex: F P-QRS-T Axes: -77° 75° 45°
 Race: Unspecified

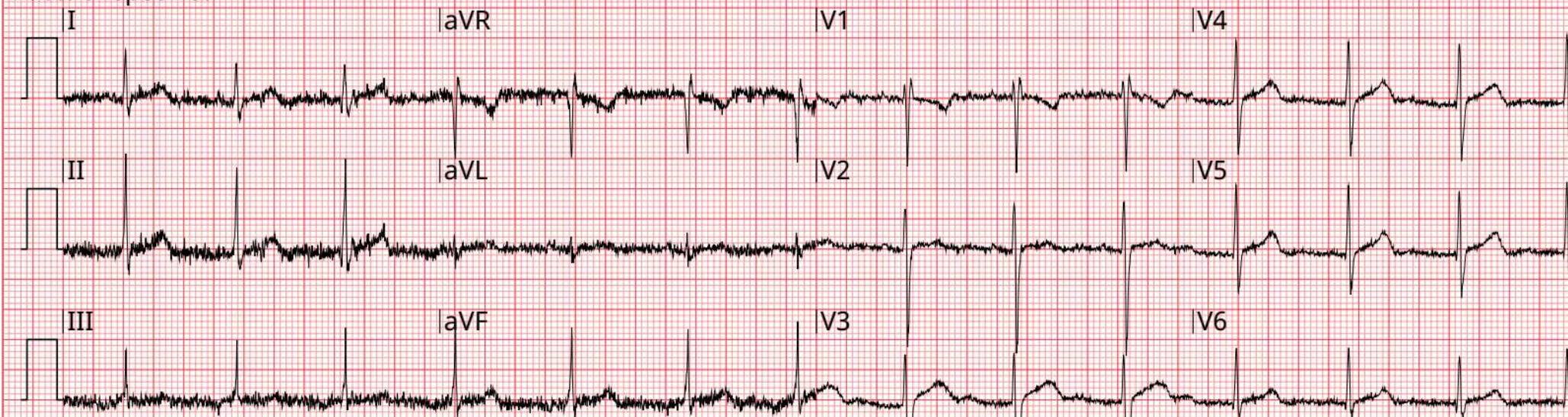

x1.0 .05-150Hz 25 mm/sec GL 27.0 Comments:

ZKV 286 MARIANSKE LAZN

I	II	III	aVR	aVL	aVF	V1	V2	V3	V4	V5	V6
0.31	0.27	-0.01	-0.39	0.15	0.13	0.08	0.76	0.87	0.71	0.71	0.45

ST measurements are measured at the J point and are expressed in mm.

Name: 12-Lead 2 HR 75bpm • Abnormal ECG **Unconfirmed**
 ID: 120223141816 12/2/2023 14:29:25 • *** MEETS ST ELEVATION MI CRITERIA ***
 Patient ID: PR 0.170s QRS 0.112s • Sinus rhythm
 Incident ID: QT/QTc: 0.374s/0.400s • Inferior ST elevation, CONSIDER ACUTE INFARCT
 Age: 58 Sex: M P-QRS-T Axes: 43° 66° 29° • ST junctional depression is nonspecific
 Race: Unspecified

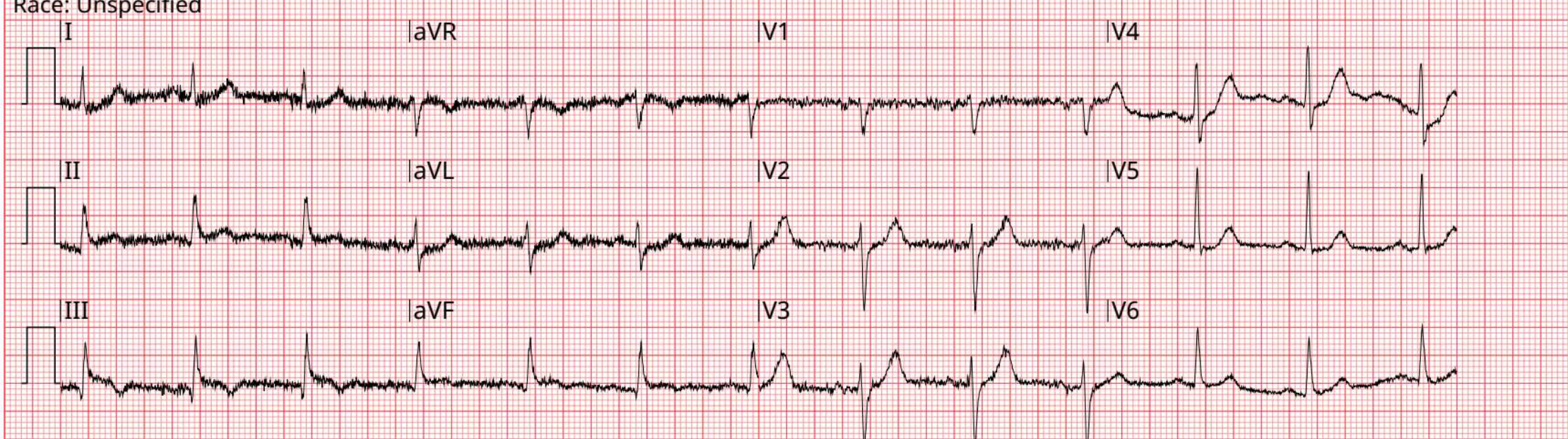

x1.0 .05-150Hz 25 mm/sec GL 27.0 Comments: ZZS KVK KV 203

I	II	III	aVR	aVL	aVF	V1	V2	V3	V4	V5	V6
-0.45	0.72	1.17	-0.13	-0.80	0.94	-0.31	-0.05	0.09	-0.11	-0.17	-0.09

ST measurements are measured at the J point and are expressed in mm.

Name:	12-Lead 1	HR 74bpm	• Abnormal ECG **Unconfirmed**
ID:	120223124429	12/2/2023 12:48:23	• Sinus rhythm
Patient ID:	PR 0.154s	QRS 0.134s	• RBBB with left anterior fascicular block
Incident ID:	QT/QTc:	0.388s/0.412s	• Inferior ST elevation suggests early repolarization
Age: 54	Sex: M	P-QRS-T Axes:	73° -33° 80°
Race: Unspecified			• Lateral ST-T abnormality is nonspecific

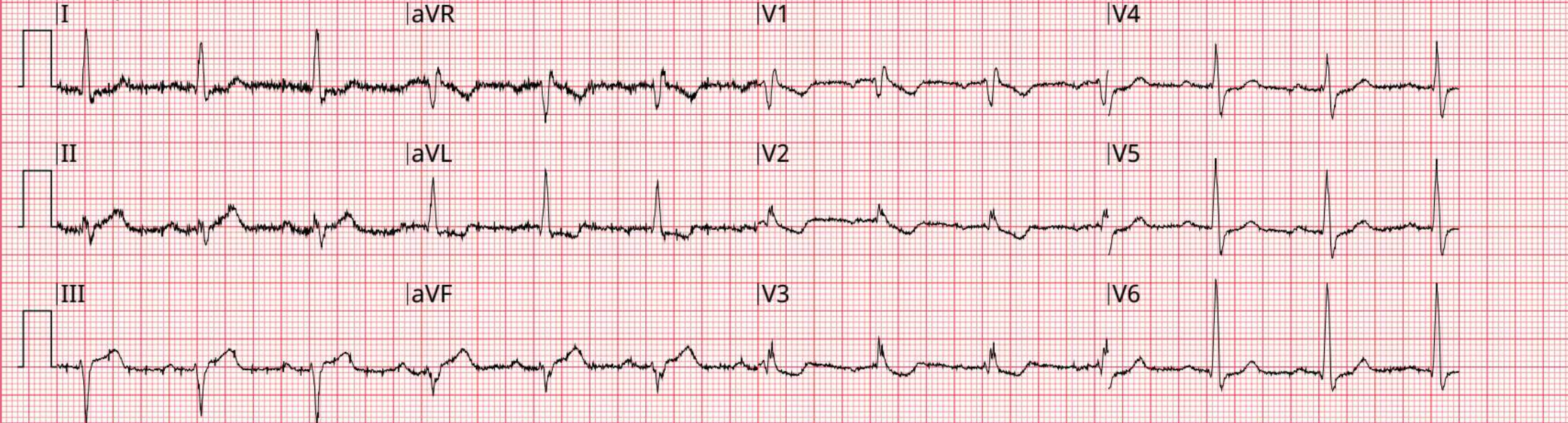

x1.0 .05-150Hz 25 mm/sec GL 27.0 Comments: ZZS KVK SOKOLOV ZKV251

I	II	III	aVR	aVL	aVF	V1	V2	V3	V4	V5	V6
-0.47	0.85	1.43	-0.10	-0.97	1.17	-0.36	-0.67	-0.90	-0.32	-0.36	-0.54

ST measurements are measured at the J point and are expressed in mm.

Name: 12-Lead 2 HR 54bpm • Abnormal ECG ****Unconfirmed****
 ID: 120123061819 12/1/2023 06:23:46 • ***** MEETS ST ELEVATION MI CRITERIA *****
 Patient ID: PR 0.224s QRS 0.114s • Atrial fibrillation
 Incident ID: QT/QTc: 0.488s/0.478s • Prolonged QT interval
 Age: 63 Sex: M P-QRS-T Axes: 39° 55° 115° • QRS changes V3/V4 may be due to LVH but cannot rule out anterior infarct
 Race: Unspecified • LVH with secondary repolarization abnormality

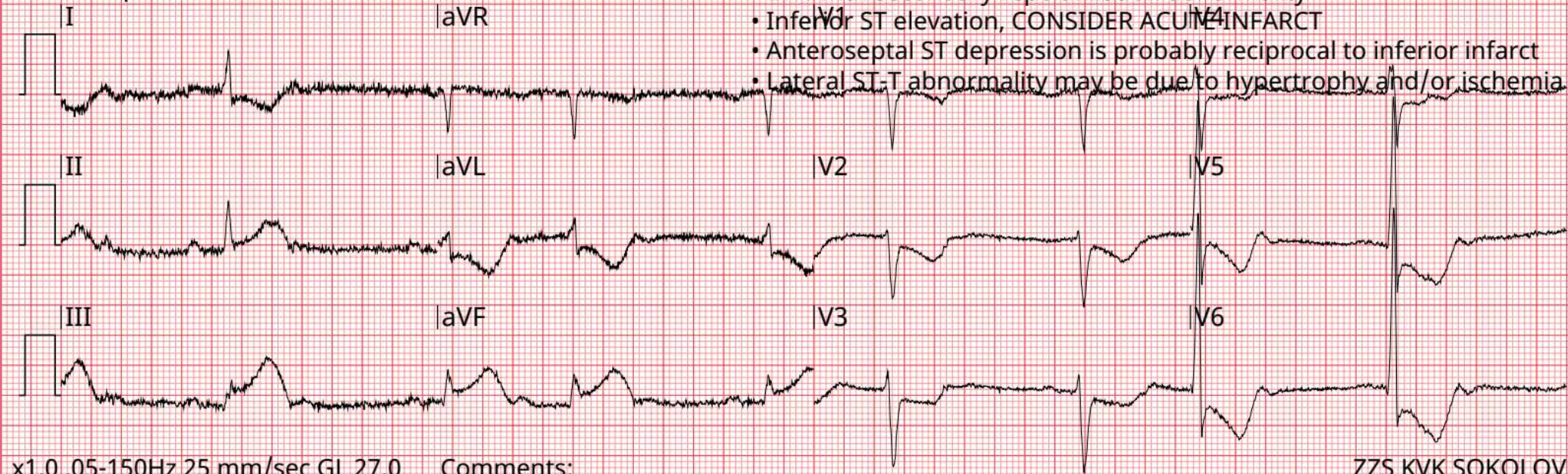

x1.0 .05-150Hz 25 mm/sec GL 27.0

Comments:

ZZS KVK SOKOLOV ZKV251

I	II	III	aVR	aVL	aVF	V1	V2	V3	V4	V5	V6
-1.38	1.07	2.45	0.15	-1.91	1.75	-0.40	-1.73	-1.86	-1.68	-3.10	-3.68

ST measurements are measured at the J point and are expressed in mm.

Name:	12-Lead 2	HR 78bpm	• Abnormal ECG **Unconfirmed**
ID:	112823102429	11/28/2023	10:47:03
Patient ID:	PR 0.192s	QRS 0.144s	• Atrial fibrillation
Incident ID:	QT/QTc:	0.438s/0.469s	• RBBB with left anterior fascicular block
Age: 83	Sex: F	P-QRS-T Axes:	22° -83° 109°
Race: Unspecified			• LVH with secondary repolarization abnormality
			• Lateral ST-T abnormality may be due to hypertrophy and/or ischemia

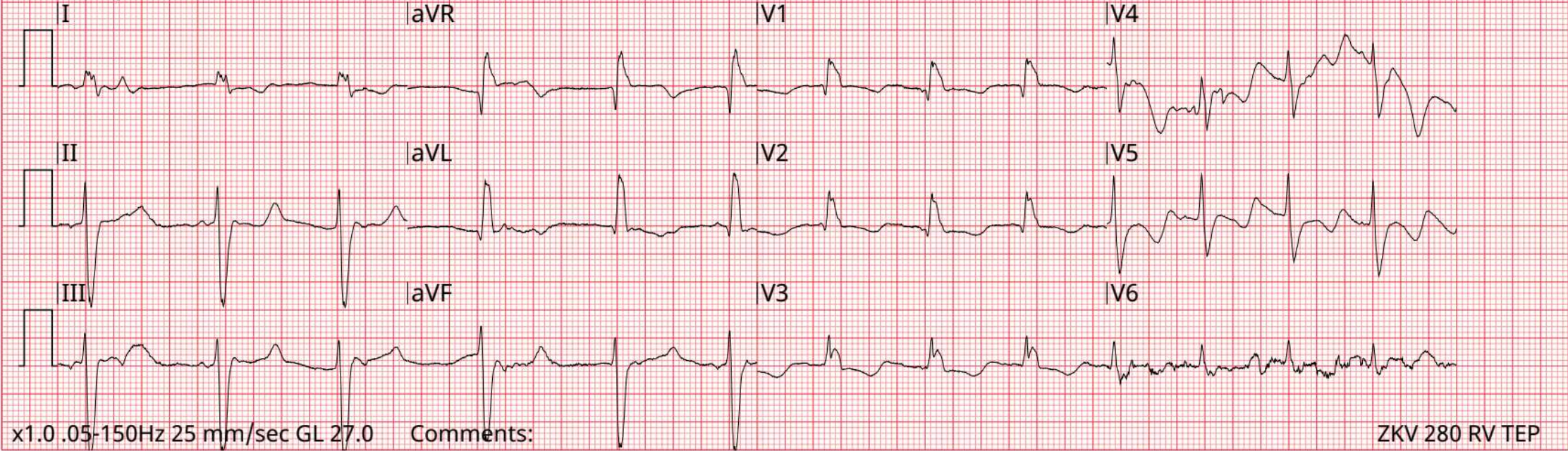

I	II	III	aVR	aVL	aVF	V1	V2	V3	V4	V5	V6
-0.68	-0.02	0.65	0.34	-0.74	0.38	-0.13	-0.51	-0.81	0.87	-0.79	-0.06

ST measurements are measured at the J point and are expressed in mm.

Name: 12-Lead 1 HR 56bpm • Abnormal ECG ****Unconfirmed****
 ID: 112823041143 11/28/2023 04:16:48 • Demand pacing
 Patient ID: PR 0.266s QRS 0.182s • Pacemaker rhythm - no further analysis
 Incident ID: QT/QTc: 0.482s/0.475s
 Age: 77 Sex: M P-QRS-T Axes: -154° -85° 119°
 Race: Unspecified

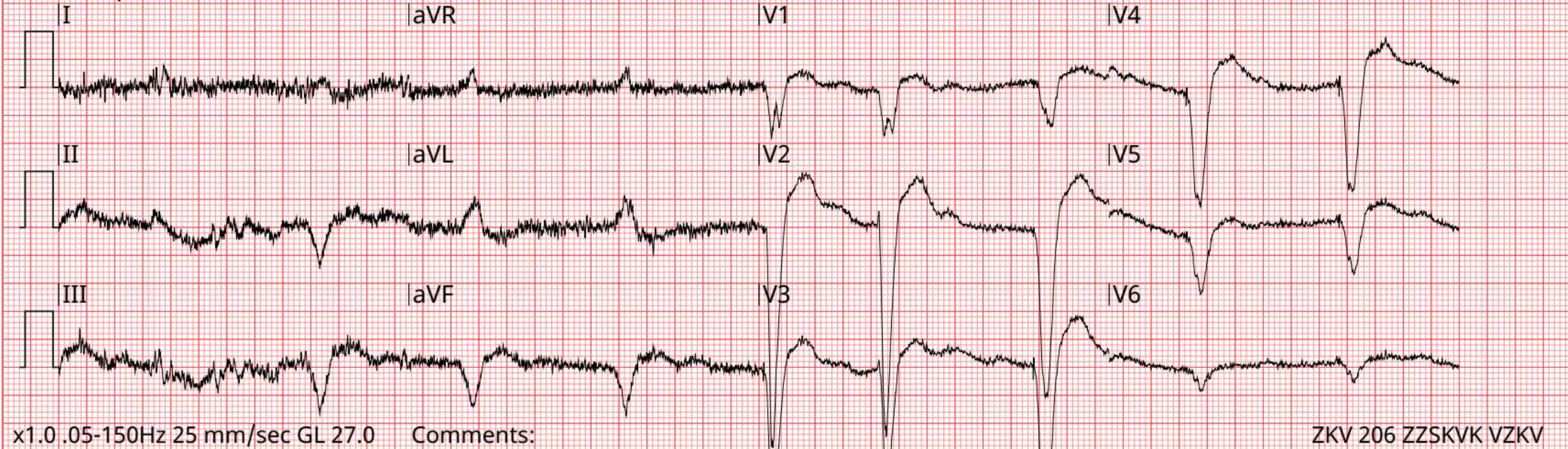

I	II	III	aVR	aVL	aVF	V1	V2	V3	V4	V5	V6
-0.90	0.76	1.66	0.07	-1.28	1.21	1.17	5.68	4.59	4.23	1.99	0.20

ST measurements are measured at the J point and are expressed in mm.

Name: 12-Lead 3 HR 110bpm • Abnormal ECG ****Unconfirmed****
 ID: 112523085606 11/25/2023 09:04:24 • ***** MEETS ST ELEVATION MI CRITERIA *****
 Patient ID: PR 0.194s QRS 0.130s • Sinus tachycardia with PACs
 Incident ID: QT/QTc: 0.350s/0.437s • Severe right axis deviation
 Age: 36 Sex: M P-QRS-T Axes: 54° -162° 46° • IV conduction defect
 Race: Unspecified

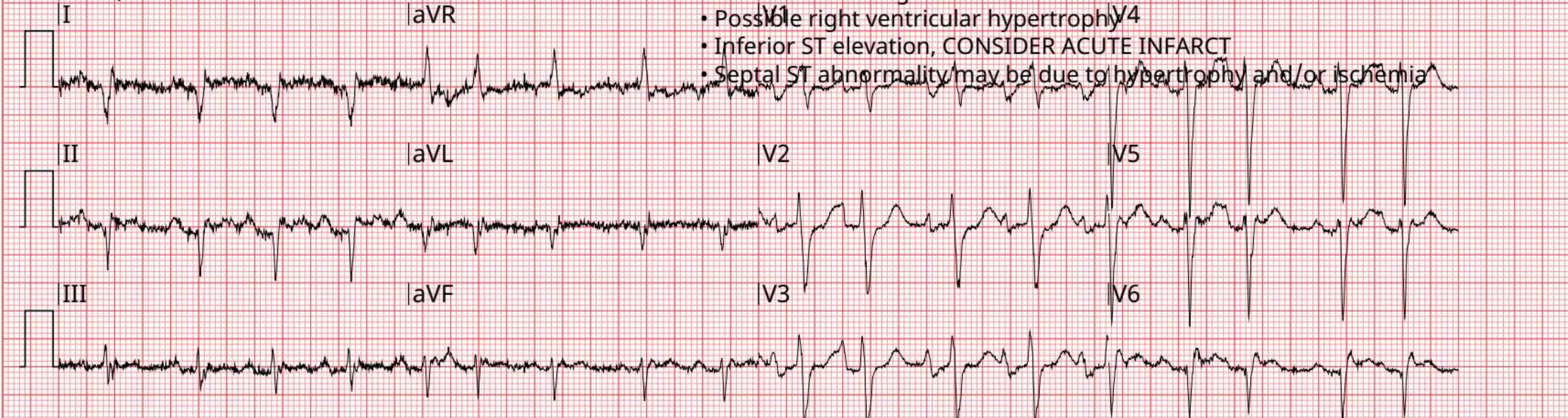

x1.0 .05-150Hz 25 mm/sec GL 27.0 Comments: ZZS KVK NEJDEK ZKV211

I	II	III	aVR	aVL	aVF	V1	V2	V3	V4	V5	V6
0.45	1.08	0.62	-0.76	-0.07	0.85	-0.56	-0.80	0.12	1.16	1.41	1.53

ST measurements are measured at the J point and are expressed in mm.

Name: 12-Lead 2 HR 58bpm • Borderline ECG ****Unconfirmed****
 ID: 112523104158 11/25/2023 10:46:15 • Sinus rhythm
 Patient ID: PR 0.128s QRS 0.084s • Prolonged QT interval
 Incident ID: QT/QTc: 0.472s/0.469s
 Age: 39 Sex: F P-QRS-T Axes: 18° 54° 27°
 Race: Unspecified

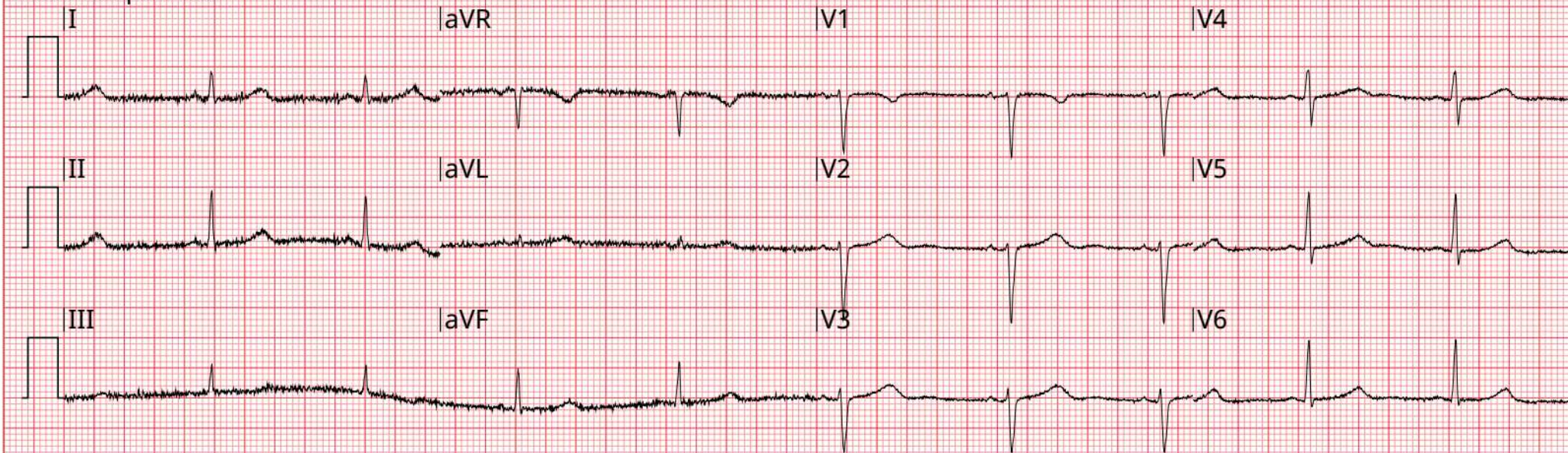

x1.0 .05-150Hz 25 mm/sec GL 27.0 Comments:

ZKV 282 MARIANSKE LAZN

I	II	III	aVR	aVL	aVF	V1	V2	V3	V4	V5	V6
0.19	0.02	-0.11	-0.08	0.20	-0.04	0.24	0.51	0.38	0.09	0.03	-0.03

ST measurements are measured at the J point and are expressed in mm.

Name: 12-Lead 3 HR 94bpm • Abnormal ECG ****Unconfirmed****
 ID: 112723081519 11/27/2023 08:21:13 • Sinus rhythm
 Patient ID: PR 0.128s QRS 0.078s • Inferior/lateral ST-T abnormality suggests myocardial injury/ischemia
 Incident ID: QT/QTc: 0.318s/0.377s
 Age: 53 Sex: F P-QRS-T Axes: 63° 34° 94°
 Race: Unspecified

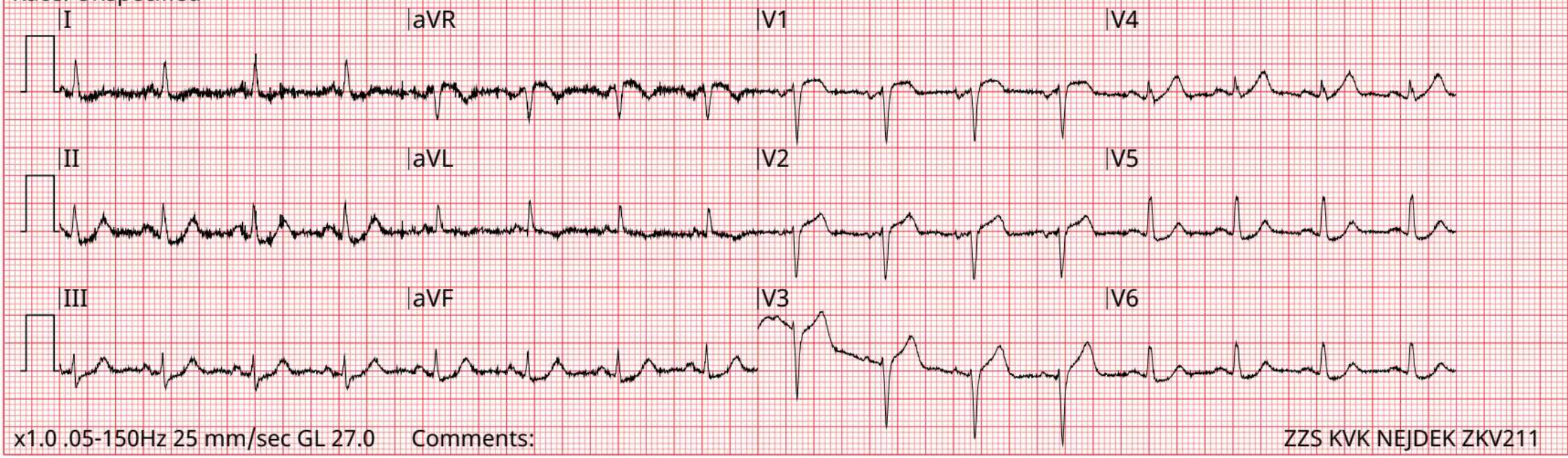

I	II	III	aVR	aVL	aVF	V1	V2	V3	V4	V5	V6
-0.59	-1.16	-0.57	0.88	-0.01	-0.91	1.19	1.33	1.09	-0.19	-0.94	-0.78

ST measurements are measured at the J point and are expressed in mm.

Name:	12-Lead 2	HR 100bpm	• Abnormal ECG **Unconfirmed**
ID:	112723081519	11/27/2023 08:19:51	• *** MEETS ST ELEVATION MI CRITERIA ***
Patient ID:	PR 0.118s	QRS 0.094s	• Sinus tachycardia
Incident ID:	QT/QTc:	0.326s/0.396s	• rSr'(V1) - probable normal variant
Age: 53	Sex: F	P-QRS-T Axes: 62° 25° 100°	• ANTEROSEPTAL INFARCT - POSSIBLY ACUTE
Race: Unspecified			• Inferior/lateral ST-T abnormality suggests myocardial injury/ischemia

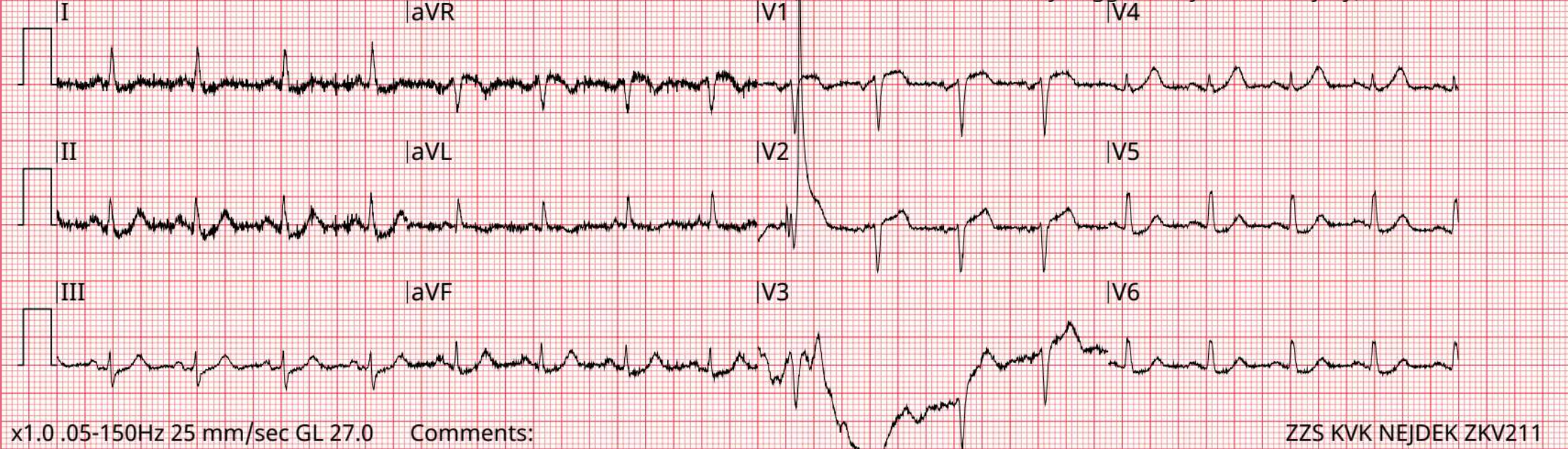

x1.0 .05-150Hz 25 mm/sec GL 27.0

Comments:

ZZS KVK NEJDEK ZKV211

I	II	III	aVR	aVL	aVF	V1	V2	V3	V4	V5	V6
-0.68	-1.35	-0.60	1.05	-0.02	-0.97	1.37	2.69	1.78	-0.14	-1.16	-1.08

ST measurements are measured at the J point and are expressed in mm.

